

NAIL FIN INSTALLATION

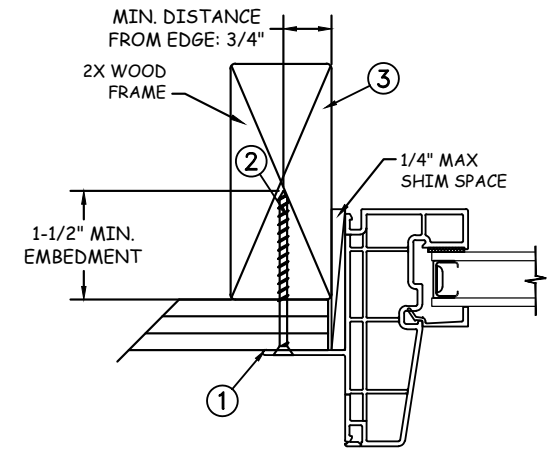

Max Frame	DP RATING	IMPACT
72" x 72"	+50/-55	NO

Installation Notes:

1. Seal flange/frame to substrate. Sill shall be set on a continuous serpentine bead of structural grade silicone caulk when no fastener is used to anchor the sill (typical).
2. Use #8 PH or greater fastener through the nail fin with sufficient length to penetrate a minimum of 1 1/2" into the wood framing. For 2X wood frame substrate (min. S.G. = 0.42).
3. Host structure (wood buck, masonry, steel) to be designed and anchored to properly transfer all loads to the structure. The host structure is the responsibility of the architect or engineer of record for the project of installation.

General Notes:

1. The product shown herein is designed, tested and manufactured to comply with the wind load criteria of the adopted 2018 International Building Code (IBC), the 2018 International Residential Code (IRC), the Texas Revisions and the Industry requirement for the stated conditions.
2. All glazing shall conform to ASTM E1300.
3. At minimum, glazing is 4.70 mm annealed - 13.0 mm airspace - 4.70 mm annealed glass.
4. Use structural or composite shims where required.

This schedule addresses only the fasteners required to anchor the window to achieve the rated design pressure up to the size limitations noted. It is not intended as a guide to the installation process and does not address the sealing consideration that may arise in different wall conditions. For the complete installation procedure, see the instructions packaged with the window or go to www.jeld-wen.com.

DISCLAIMER:

This drawing and its contents are confidential and are not to be reproduced or copied in whole or in part or used or disclosed to others except as authorized by JELD-WEN Inc.



Joseph A. Reed
2020.11.11 10:12:10 -05'00'

JOSEPH A. REED, P.E.

Texas No. 100777
5 Leigh Drive
York, PA. 17406
(717) 846-1200

PROJECT ENGINEER: --	DATE: 10/28/2020	<div>JELD-WEN</div> <div>3737 Lakeport Blvd Klamath Falls, OR. 97601 Phone: (800) 535-3936</div>		
DRAWN BY: T. BROOKS	SCALE: NTS			
CHECKED BY: J. GOOSSEN	TITLE: Premium Vinyl Fixed with Sloped Sill Window			
APPROVED BY: J. GOOSSEN				
RECORD No.: D008147				
REPORT No.: SJW2012-090	PLANT NAME AND LOCATION:	CAD DWG. No.:	REV: A	SHEET 1 OF 4

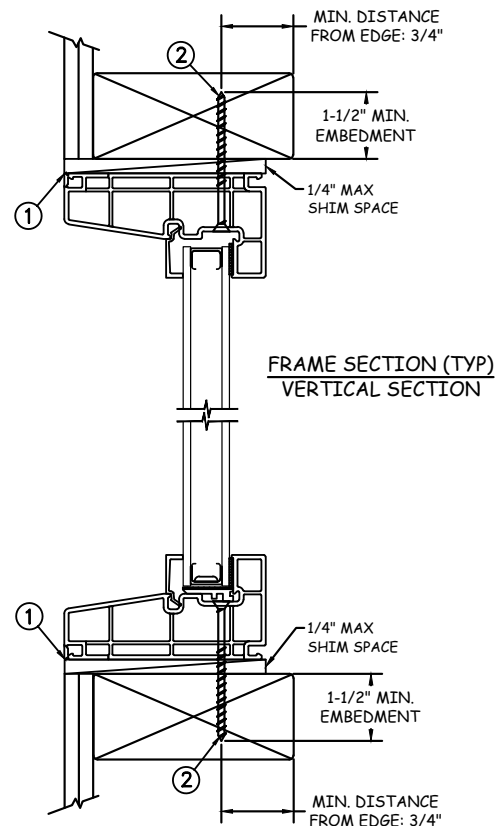
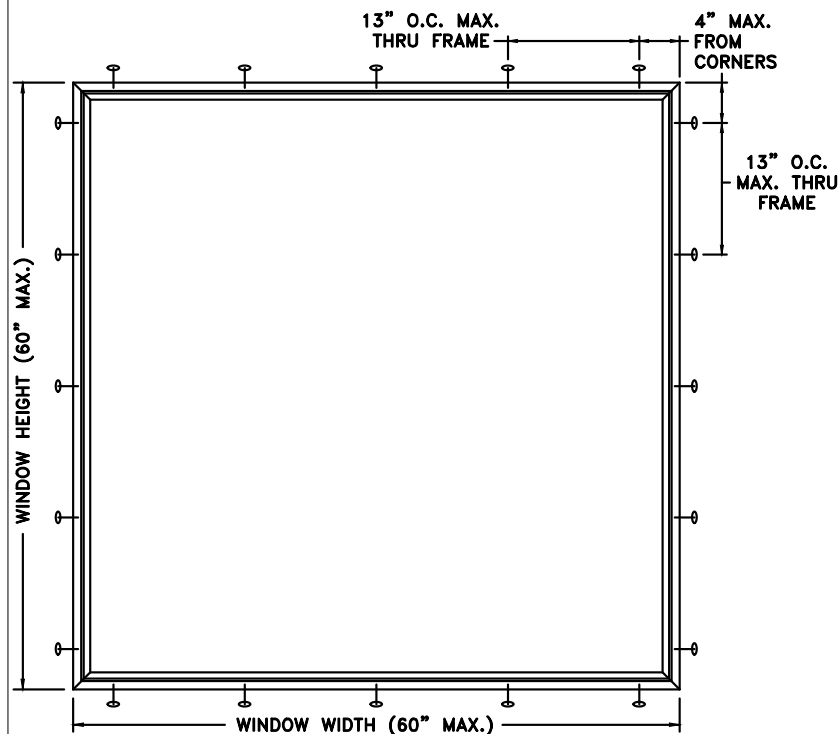

THROUGH FRAME INSTALLATION

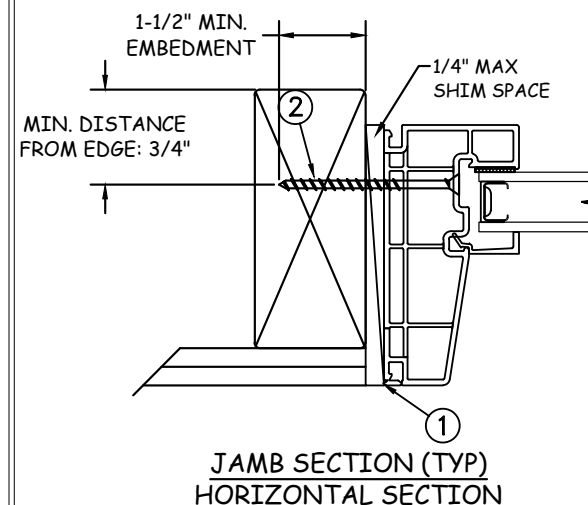

Max Frame	DP RATING	IMPACT
72" x 72"	+50/-55	NO

Installation Notes:

1. Seal flange/frame to substrate. Sill shall be set on a continuous serpentine bead of structural grade silicone caulk when no fastener is used to anchor the sill (typical).
2. Use #8 PH or greater fastener through the frame with sufficient length to penetrate a minimum of 1 1/2" into the wood framing. For 2X wood frame substrate (min. S.G. = 0.42).
3. Host structure (wood buck, masonry, steel) to be designed and anchored to properly transfer all loads to the structure. The host structure is the responsibility of the architect or engineer of record for the project of installation.

General Notes:

1. The product shown herein is designed, tested and manufactured to comply with the wind load criteria of the adopted 2018 International Building Code (IBC), the 2018 International Residential Code (IRC), the Texas Revisions and the Industry requirement for the stated conditions.
2. All glazing shall conform to ASTM E1300.
3. At minimum, glazing is 4.70 mm annealed - 13.0 mm airspace - 4.70 mm annealed glass.
4. Use structural or composite shims where required.

This schedule addresses only the fasteners required to anchor the window to achieve the rated design pressure up to the size limitations noted. It is not intended as a guide to the installation process and does not address the sealing consideration that may arise in different wall conditions. For the complete installation procedure, see the instructions packaged with the window or go to www.jeld-wen.com.

DISCLAIMER:

This drawing and its contents are confidential and are not to be reproduced or copied in whole or in part or used or disclosed to others except as authorized by JELD-WEN Inc.



Joseph A. Reed

2020.11.11 10:12:10 -05'00'

JOSEPH A. REED, P.E.

Texas No. 100777
5 Leigh Drive
York, PA. 17406
(717) 846-1200

PROJECT ENGINEER: --	DATE: 10/28/2020	JELD-WEN		3737 Lakeport Blvd	
DRAWN BY: T. BROOKS	SCALE: NTS			Klamath Falls, OR. 97601 Phone: (800) 535-3936	
CHECKED BY: J. GOOSSEN	TITLE: Premium Vinyl Fixed with Sloped Sill Window				
APPROVED BY: J. GOOSSEN					
RECORD No.: D008147					
REPORT No.: SJW2012-090	PLANT NAME AND LOCATION:	CAD DWG. No.:	REV: A	SHEET 2 OF 4	

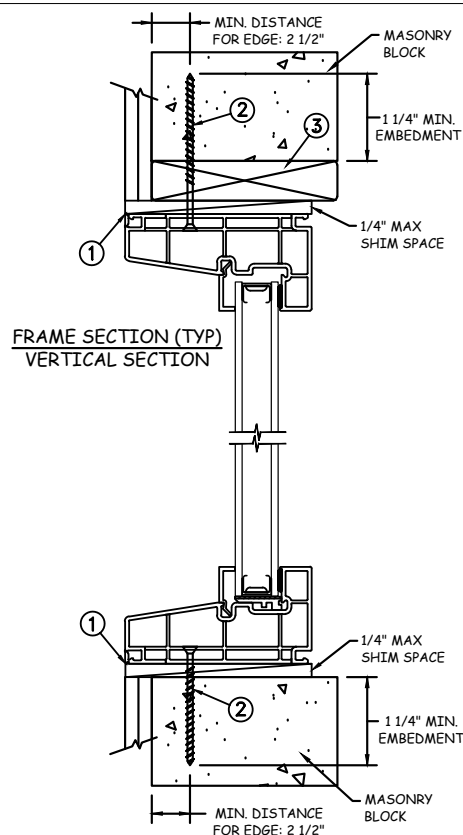
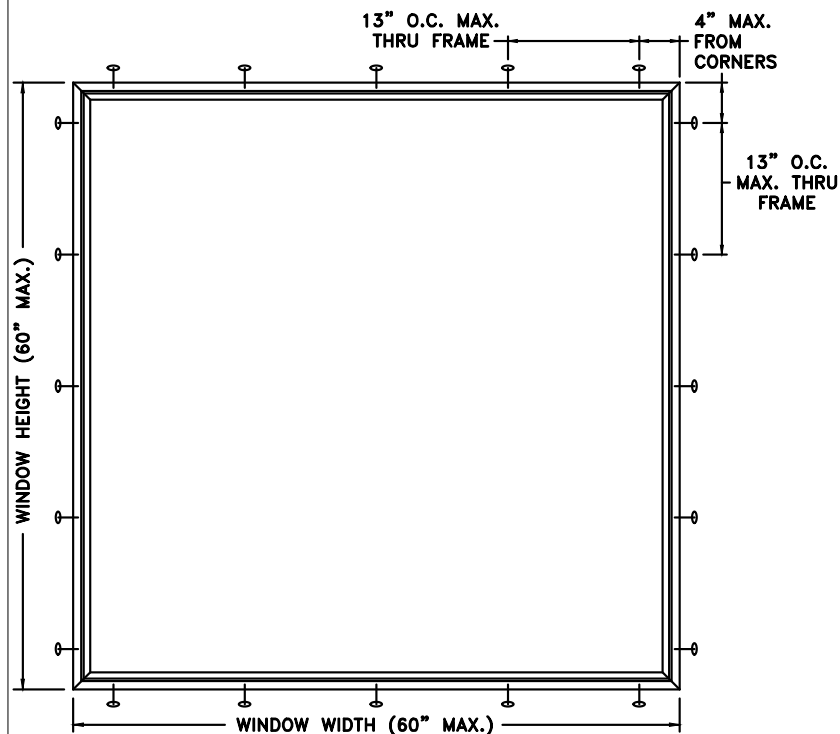

MASONRY INSTALLATION

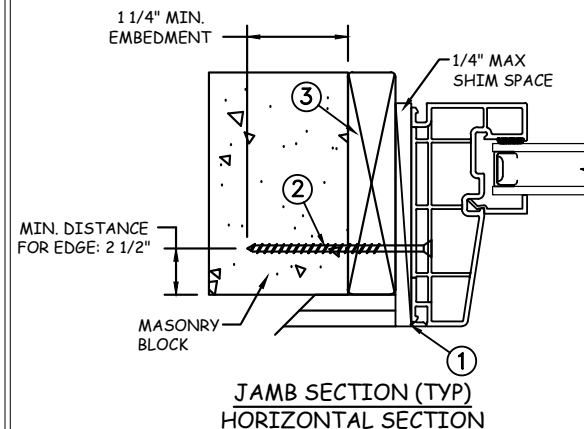

Max Frame	DP RATING	IMPACT
72" x 72"	+50/-55	NO

Installation Notes:

- Seal flange/frame to substrate. Sill shall be set on a continuous serpentine bead of structural grade silicone caulk when no fastener is used to anchor the sill (typical).
- Use 3/16" Tapcon or equivalent fasteners through frame with sufficient length to penetrate a minimum of 1 1/4" into concrete or masonry at each location with a 2 1/2" min from edge distance. For concrete (min. = 3000psi) or masonry (min. = 2000psi) (CMU shall conform to ASTM C90).
- Host structure (wood buck, masonry, steel) to be designed and anchored to properly transfer all loads to the structure. The host structure is the responsibility of the architect or engineer of record for the project of installation.

General Notes:

- The product shown herein is designed, tested and manufactured to comply with the wind load criteria of the adopted 2018 International Building Code (IBC), the 2018 International Residential Code (IRC), the Texas Revisions and the Industry requirement for the stated conditions.
- All glazing shall conform to ASTM E1300.
- At minimum, glazing is 4.70 mm annealed - 13.0 mm airspace - 4.70 mm annealed glass.
- Use structural or composite shims where required.

This schedule addresses only the fasteners required to anchor the window to achieve the rated design pressure up to the size limitations noted. It is not intended as a guide to the installation process and does not address the sealing consideration that may arise in different wall conditions. For the complete installation procedure, see the instructions packaged with the window or go to www.jeld-wen.com.

DISCLAIMER:

This drawing and its contents are confidential and are not to be reproduced or copied in whole or in part or used or disclosed to others except as authorized by JELD-WEN Inc.



Joseph A. Reed
2020.11.11 10:12:10 -05'00'
JOSEPH A. REED, P.E.
Texas No. 100777
5 Leigh Drive
York, PA. 17406
(717) 846-1200

PROJECT ENGINEER: --	DATE: 10/28/2020	<div>JELD-WEN</div> <div>3737 Lakeport Blvd Klamath Falls, OR. 97601 Phone: (800) 535-3936</div>			
DRAWN BY: T. BROOKS	SCALE: NTS				
CHECKED BY: J. GOOSSEN	TITLE: Premium Vinyl Fixed with Sloped Sill Window				
APPROVED BY: J. GOOSSEN					
RECORD No.: D008147					
REPORT No.: SJW2012-090	PLANT NAME AND LOCATION:	CAD DWG. No.:	REV: A	SHEET 3 OF 4	

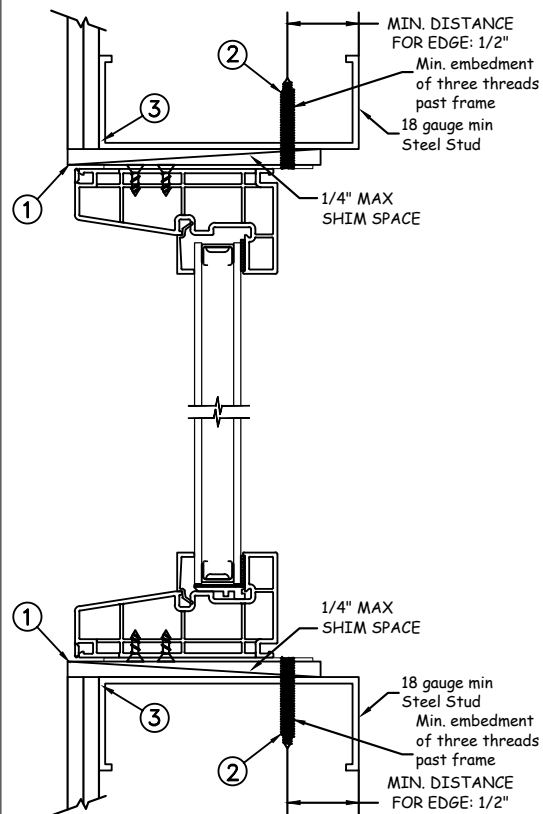
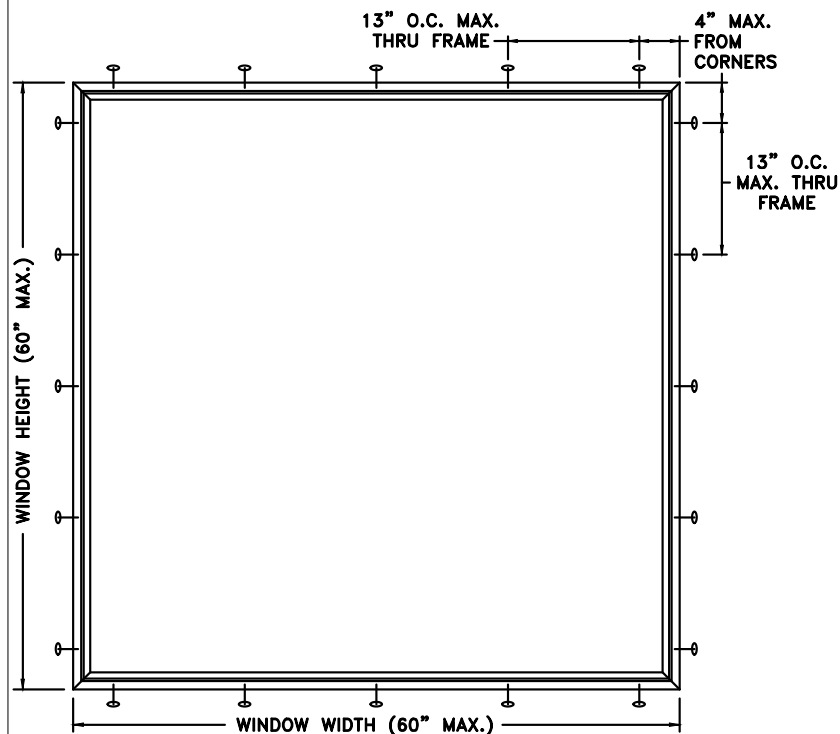

STEEL INSTALLATION

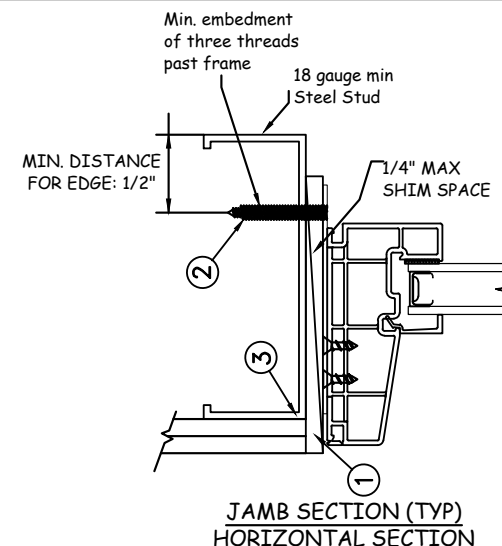

Max Frame	DP RATING	IMPACT
72" x 72"	+50/-55	NO

Installation Notes:

1. Seal flange/frame to substrate. Sill shall be set on a continuous serpentine bead of structural grade silicone caulk when no fastener is used to anchor the sill (typical).
2. For anchoring into metal framing, use #8 TEK Self Tapping screws with sufficient length to achieve a minimum penetration of three threads past the frame thickness. Locate anchors as shown in elevations and installation details. Steel substrate min. 18ga., fy = 33 ksi.
3. Host structure (wood buck, masonry, steel) to be designed and anchored to properly transfer all loads to the structure. The host structure is the responsibility of the architect or engineer of record for the project of installation.

General Notes:

1. The product shown herein is designed, tested and manufactured to comply with the wind load criteria of the adopted 2018 International Building Code (IBC), the 2018 International Residential Code (IRC), the Texas Revisions and the Industry requirement for the stated conditions.
2. All glazing shall conform to ASTM E1300.
3. At minimum, glazing is 4.70 mm annealed - 13.0 mm airspace - 4.70 mm annealed glass.
4. Use structural or composite shims where required.

This schedule addresses only the fasteners required to anchor the window to achieve the rated design pressure up to the size limitations noted. It is not intended as a guide to the installation process and does not address the sealing consideration that may arise in different wall conditions. For the complete installation procedure, see the instructions packaged with the window or go to www.jeld-wen.com.

DISCLAIMER:

This drawing and its contents are confidential and are not to be reproduced or copied in whole or in part or used or disclosed to others except as authorized by JELD-WEN Inc.



Joseph A. Reed
2020.11.11 10:12:10 -05'00'
JOSEPH A. REED, P.E.
Texas No. 100777
5 Leigh Drive
York, PA. 17406
(717) 846-1200

PROJECT ENGINEER: --	DATE: 10/28/2020	<div>JELD-WEN</div> <div>3737 Lakeport Blvd Klamath Falls, OR. 97601 Phone: (800) 535-3936</div>			
DRAWN BY: T. BROOKS	SCALE: NTS				
CHECKED BY: J. GOOSSEN	TITLE: Premium Vinyl Fixed with Sloped Sill Window				
APPROVED BY: J. GOOSSEN					
RECORD No.: D008147					
REPORT No.: SJW2012-090	PLANT NAME AND LOCATION:	CAD DWG. No.:	REV: A	SHEET 4 OF 4	