

NAIL FIN INSTALLATION

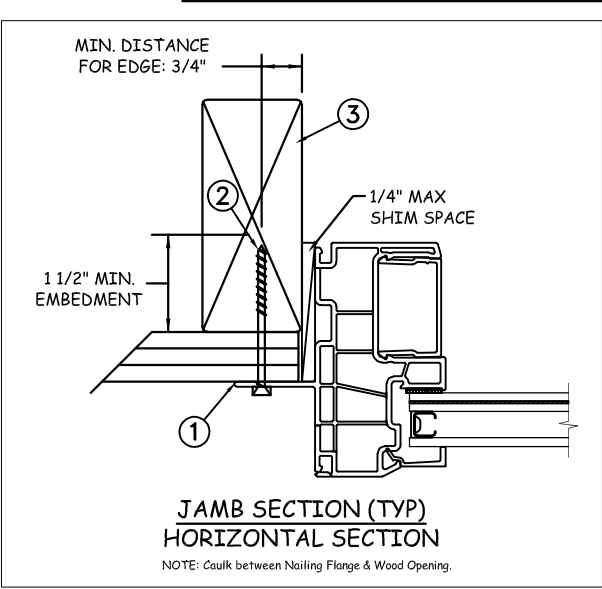

Max Frame	DP RATING	IMPACT
48 x 84	+50/-55	YES
WIND ZONE 2		

Installation Notes:

1. Seal flange/frame to substrate.
2. Use #8 PH or greater fastener through the nail fin with sufficient length to penetrate a minimum of 1 1/2" into the wood framing. For 2X wood frame substrate (min. S.G. = 0.42).
3. Host structure (wood buck, masonry, steel) to be designed and anchored to properly transfer all loads to the structure. The host structure is the responsibility of the architect or engineer of record for the project of installation.

This schedule addresses only the fasteners required to anchor the window to achieve the rated design pressure up to the size limitations noted. It is not intended as a guide to the installation process and does not address the sealing consideration that may arise in different wall conditions. For the complete installation procedure, see the instructions packaged with the window or go to www.jeld-wen.com.

DISCLAIMER:

This drawing and its contents are confidential and are not to be reproduced or copied in whole or in part or used or disclosed to others except as authorized by JELD-WEN Inc.

General Notes:

1. The product shown herein is designed, tested and manufactured to comply with the wind load criteria of the adopted International Building Code(IBC), the International Residential Code(IRC), the Texas Revisions excluding HVHZ and the industry requirement for the stated conditions.
2. All glazing shall conform to ASTM E1300.
3. At minimum, glazing shall be 5.0mm annealed - 13.72mm airspace - 2.5mm annealed - 1.52mm PVB Interlayer by Kurraray - 2.5mm annealed insulating glass.
4. Use structural or composite shims where required.

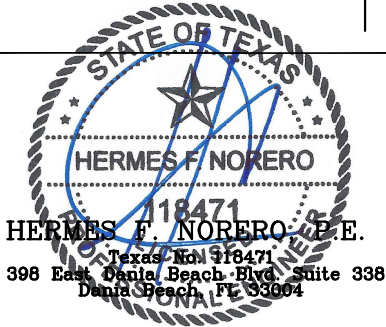

PROJECT ENGINEER: --	DATE: 01/29/18	<div>JELD-WEN</div> <div>3737 Lakeport Blvd Klamath Falls, OR. 97601 Phone: (800) 535-3936</div>			
DRAWN BY: A. MCMILLAN	SCALE: NTS				
CHECKED BY: J. GOOSSEN	TITLE: Premium Vinyl Fixed Track Filler Impact Window - WZ2				
APPROVED BY: J. GOOSSEN					
PART/PROJECT No.: D014628					
IDENTIFIER No. SJW2016-008	PLANT NAME AND LOCATION:	CAD DWG. No.: PremVinylFixPF Cert	REV: A	SHEET 1 OF 4	

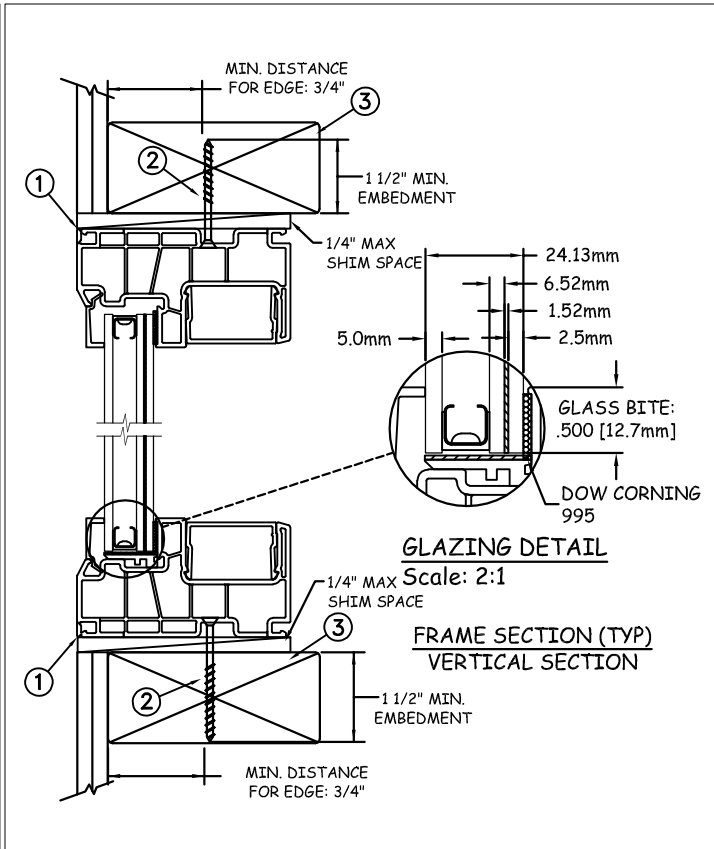
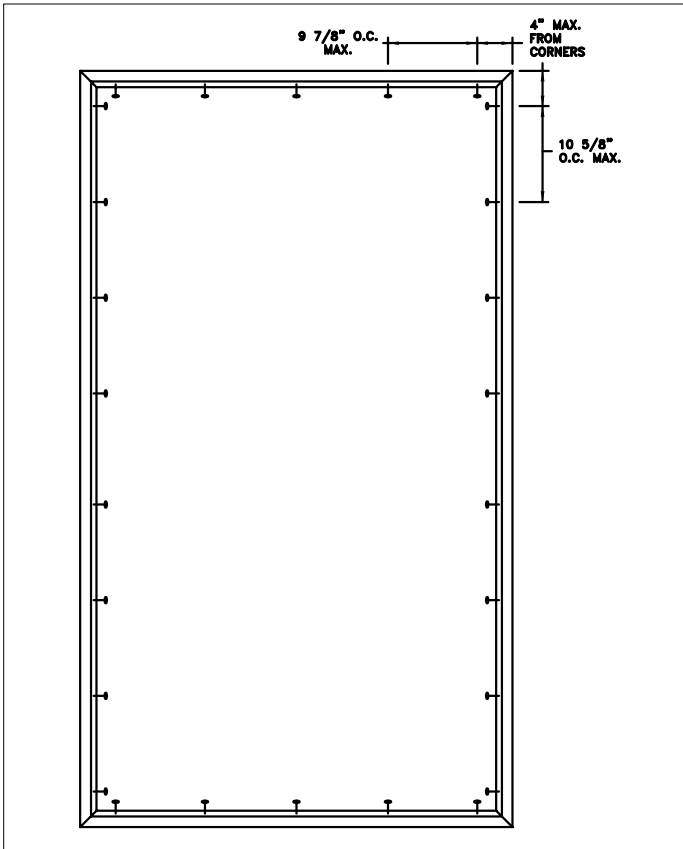

THROUGH FRAME INSTALLATION

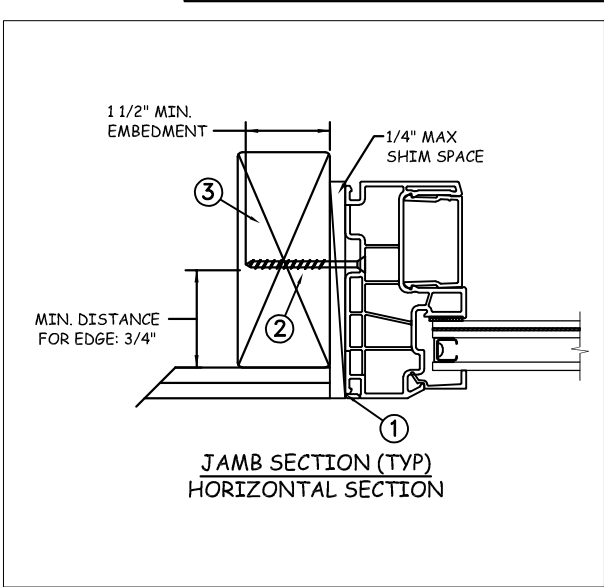

Max Frame	DP RATING	IMPACT
48 x 84	+50/-55	YES
WIND ZONE 2		

Installation Notes:

1. Seal flange/frame to substrate.
2. Use #14 PH or greater fastener though the frame with sufficient length to penetrate a minimum of 1 1/2" into the wood framing. For 2X wood frame substrate (min. S.G. = 0.42).
3. Host structure (wood buck, masonry, steel) to be designed and anchored to properly transfer all loads to the structure. The host structure is the responsibility of the architect or engineer of record for the project of installation.

General Notes:

1. The product shown herein is designed, tested and manufactured to comply with the wind load criteria of the adopted International Building Code(IBC), the International Residential Code(IRC), the Texas Revisions excluding HVHZ and the industry requirement for the stated conditions.
2. All glazing shall conform to ASTM E1300.
3. At minimum, glazing shall be 5.0mm annealed - 13.72mm airspace - 2.5mm annealed - 1.52mm PVB Interlayer by Kurraray - 2.5mm annealed insulating glass.
4. Use structural or composite shims where required.

This schedule addresses only the fasteners required to anchor the window to achieve the rated design pressure up to the size limitations noted. It is not intended as a guide to the installation process and does not address the sealing consideration that may arise in different wall conditions. For the complete installation procedure, see the instructions packaged with the window or go to www.jeld-wen.com.

DISCLAIMER:

This drawing and its contents are confidential and are not to be reproduced or copied in whole or in part or used or disclosed to others except as authorized by JELD-WEN Inc.

HERMES F. NORERO, P.E.
 Texas No. 118471
 398 East Ocean Beach Blvd, Suite 338
 Ocean Beach, FL 33564

PROJECT ENGINEER: --	DATE: 01/29/18	<div>JELD-WEN</div> <div>3737 Lakeport Blvd Klamath Falls, OR. 97601 Phone: (800) 535-3936</div>			
DRAWN BY: A. MCMILLAN	SCALE: NTS				
CHECKED BY: J. GOOSSEN	TITLE: Premium Vinyl Fixed Track Filler Impact Window - WZ2				
APPROVED BY: J. GOOSSEN					
PART/PROJECT No.: D014628					
IDENTIFIER No. SJW2016-008	PLANT NAME AND LOCATION:	CAD DWG. No.: PremVinylFixPF Cert	REV: A	SHEET 2 OF 4	

MASONRY INSTALLATION

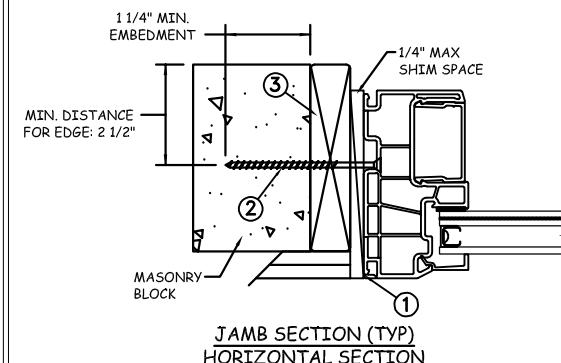
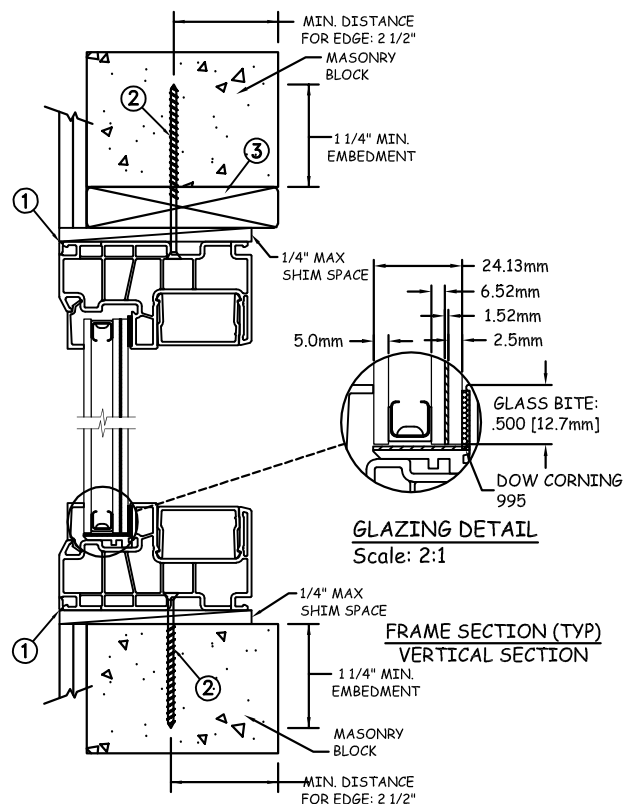
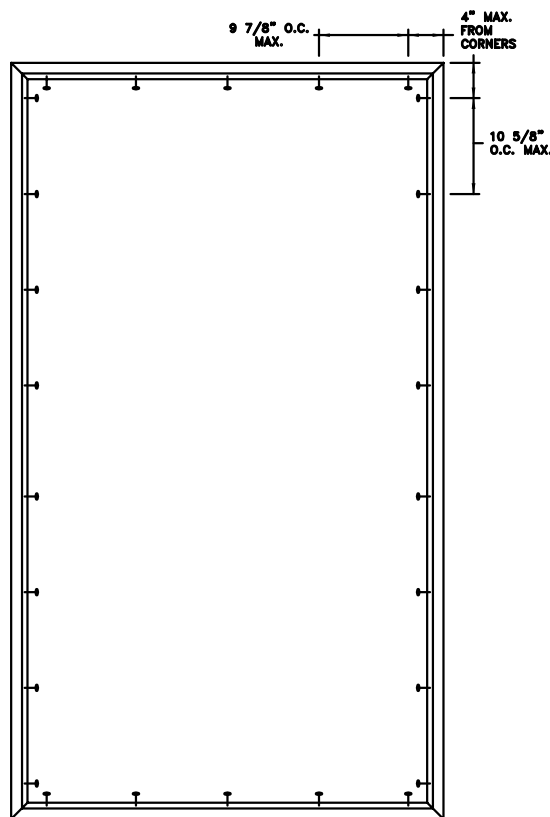

Max Frame	DP RATING	IMPACT
48 x 84	+50/-55	YES

WIND ZONE 2

Installation Notes:

1. Seal flange/frame to substrate.
2. Use 3/16" Tapcon or equivalent fasteners through frame with sufficient length to penetrate a minimum of 1 1/4" into concrete or masonry at each location with a 2 1/2" min from edge distance. For concrete (min. = 3000psi) or masonry (min. = 2000psi) (CMU shall conform to ASTM C90).
3. Host structure (wood buck, masonry, steel) to be designed and anchored to properly transfer all loads to the structure. The host structure is the responsibility of the architect or engineer of record for the project of installation.

This schedule addresses only the fasteners required to anchor the window to achieve the rated design pressure up to the size limitations noted. It is not intended as a guide to the installation process and does not address the sealing consideration that may arise in different wall conditions. For the complete installation procedure, see the instructions packaged with the window or go to www.jeld-wen.com.

DISCLAIMER:

This drawing and its contents are confidential and are not to be reproduced or copied in whole or in part or used or disclosed to others except as authorized by JELD-WEN Inc.

General Notes:

1. The product shown herein is designed, tested and manufactured to comply with the wind load criteria of the adopted International Building Code(IBC), the International Residential Code(IRC), the Texas Revisions excluding HVHZ and the industry requirement for the stated conditions.
2. All glazing shall conform to ASTM E1300.
3. At minimum, glazing shall be 5.0mm annealed - 13.72mm airspace - 2.5mm annealed - 1.52mm PVB Interlayer by Kurraray - 2.5mm annealed insulating glass.
4. Use structural or composite shims where required.

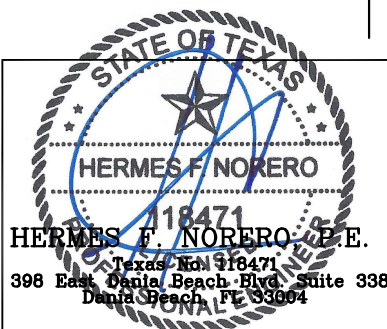

PROJECT ENGINEER: --		DATE: 01/29/18		<div>JELD-WEN</div> <div>3737 Lakeport Blvd Klamath Falls, OR. 97601 Phone: (800) 535-3936</div>	
DRAWN BY: A. MCMILLAN		SCALE: NTS			
CHECKED BY: J. GOOSSEN		TITLE: Premium Vinyl Fixed Track Filler Impact Window - WZ2			
APPROVED BY: J. GOOSSEN					
PART/PROJECT No.: D014628					
IDENTIFIER No.: SJW2016-008		PLANT NAME AND LOCATION:		CAD DWG. No.: PremVinylFixPF Cert	REV: A SHEET 3 OF 4

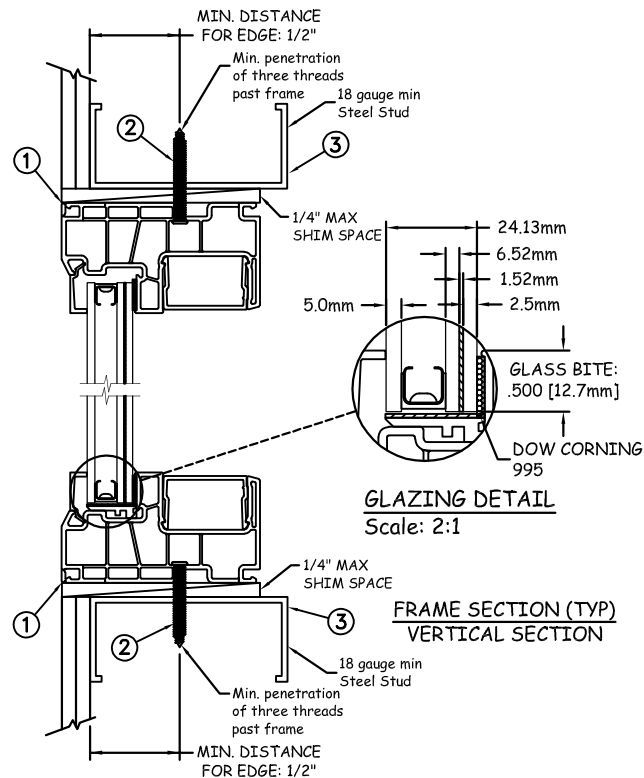
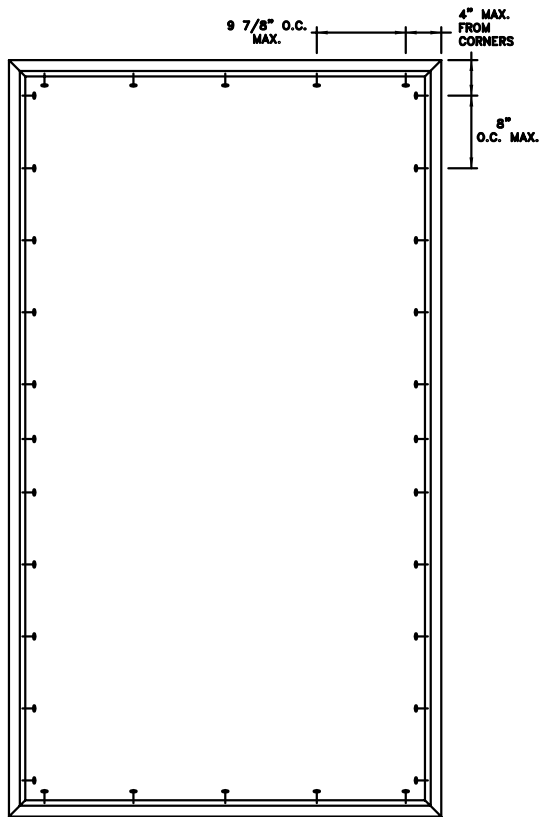

STEEL INSTALLATION

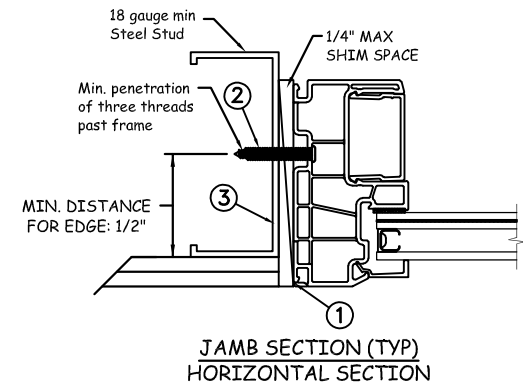

Max Frame	DP RATING	IMPACT
48 x 84	+50/-55	YES

WIND ZONE 2

Installation Notes:

1. Seal flange/frame to substrate.
2. For anchoring into metal framing, use #10 TEK Self Tapping screws with sufficient length to achieve a minimum penetration of three threads past the frame thickness. Locate anchors as shown in elevations and installation details. Steel substrate min. 18ga., fy = 33 ksi.
3. Host structure (wood buck, masonry, steel) to be designed and anchored to properly transfer all loads to the structure. The host structure is the responsibility of the architect or engineer of record for the project of installation.

This schedule addresses only the fasteners required to anchor the window to achieve the rated design pressure up to the size limitations noted. It is not intended as a guide to the installation process and does not address the sealing consideration that may arise in different wall conditions. For the complete installation procedure, see the instructions packaged with the window or go to www.jeld-wen.com.

DISCLAIMER:

This drawing and its contents are confidential and are not to be reproduced or copied in whole or in part or used or disclosed to others except as authorized by JELD-WEN Inc.

General Notes:

1. The product shown herein is designed, tested and manufactured to comply with the wind load criteria of the adopted International Building Code(IBC), the International Residential Code(IRC), the Texas Revisions excluding HVHZ and the industry requirement for the stated conditions.
2. All glazing shall conform to ASTM E1300.
3. At minimum, glazing shall be 5.0mm annealed - 13.72mm airspace - 2.5mm annealed - 1.52mm PVB Interlayer by Kurraray - 2.5mm annealed insulating glass.
4. Use structural or composite shims where required.

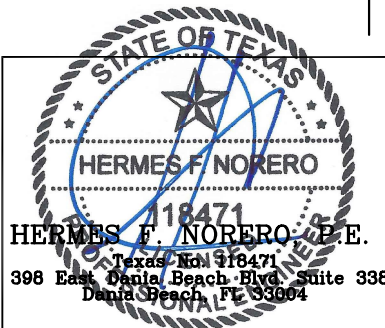

PROJECT ENGINEER: --		DATE: 01/29/18		<div>JELD-WEN</div> <div>3737 Lakeport Blvd Klamath Falls, OR. 97601 Phone: (800) 535-3936</div>		
DRAWN BY: A. MCMILLAN		SCALE: NTS				
CHECKED BY: J. GOOSSEN		TITLE: Premium Vinyl Fixed Track Filler Impact Window - WZ2				
APPROVED BY: J. GOOSSEN						
PART/PROJECT No.: D014628						
IDENTIFIER No. SJW2016-008		PLANT NAME AND LOCATION:		CAD DWG. No.: PremVinylFixPF Cert	REV: A	SHEET 4 OF 4