

- SPECIFICATIONS AND NOTES**
1. ALL THE LOAD FROM THE DOOR IS TRANSFERRED TO THE VERTICAL TRACK, FROM THE TRACK THE LOAD IS TRANSFERRED TO THE VERTICAL JAMBS. THE HORIZONTAL JAMB OR HEADER RECEIVES NO PORTION OF THE LOAD TRANSFERRED FROM THE DOOR.
 2. EACH VERTICAL JAMBS RECEIVES MAXIMUM DESIGN LOADS OF: +244.8 LBS/FT & -279.0 LBS/FT
 3. DOOR AND HARDWARE WILL BE DESIGNED, MANUFACTURED AND INSTALLED WITH STANDARDS AS SET FORTH BY DASMA.
 4. DOOR SECTIONS SHALL BE 24 GA. (.022) MIN. EXTERIOR SKIN ROLLED FORMED, W/ BAKED ON POLYESTER FINISH
 5. DOORS UP TO 7'0" HIGH CONSIST OF (4) SECTIONS AS SHOWN. USE (2) 3" 20 GA STRUTS PER SECTION
 6. DOORS OVER (4) SECTIONS REFER TO TABLES 1 AND 2 ON PAGE 2
 7. SUPPORTING STRUCTURAL ELEMENTS SHALL BE DESIGNED BY A REGISTERED PROFESSIONAL ENGINEER FOR WIND LOADS INDICATED ON THIS DRAWING IN ADDITION TO OTHER LOADINGS.

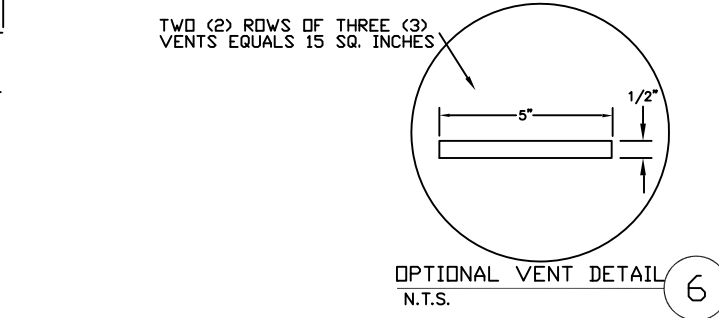
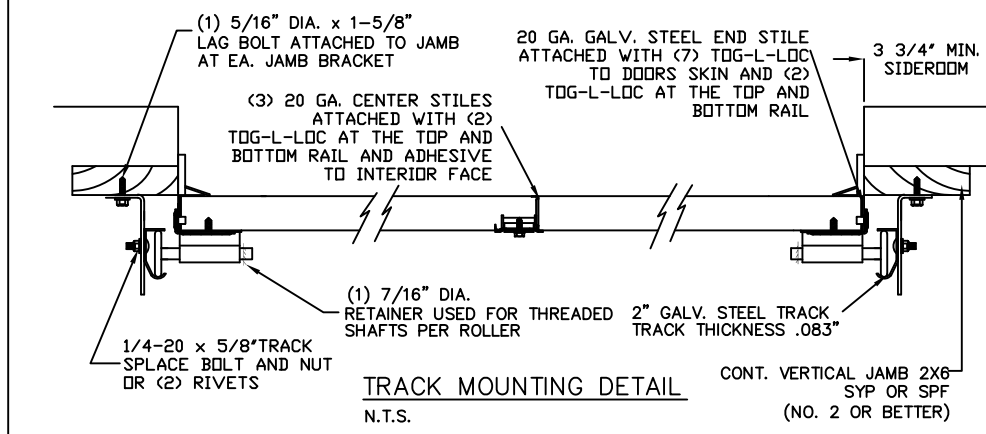
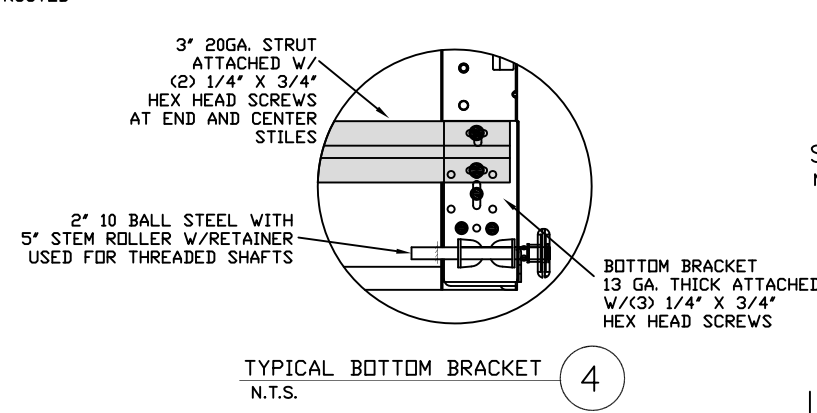
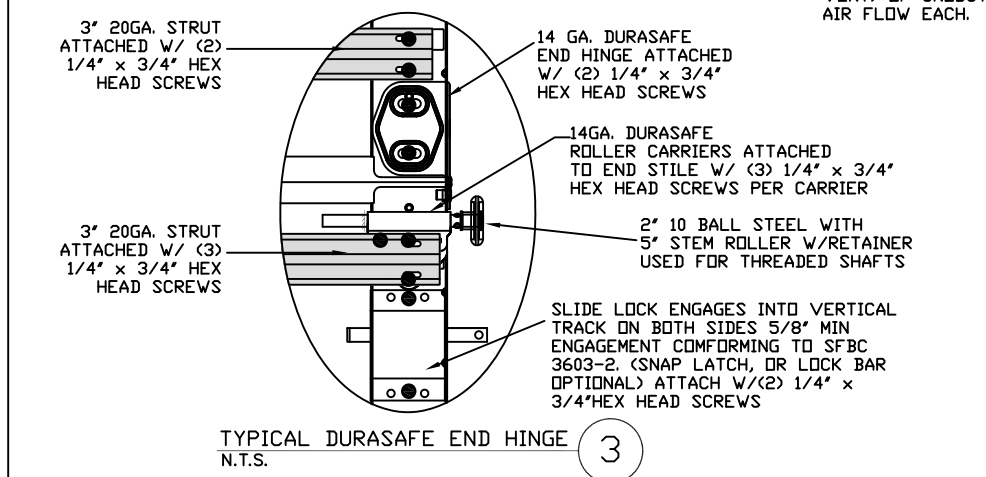

LARGE MISSILE IMPACT RESISTANT

THE METHOD OF TESTING WAS IN SUBSTANTIAL CONFORMANCE WITH THE PROCEDURE DESCRIBED IN ASTM E330, AND TAS 201, 201, 203. THE PRESSURES SHOWN ON THE DRAWINGS WERE CALCULATED USING ASCE 7-98/02/05 WITH THE FOLLOWING PARAMETERS (5 FEET OF DOOR WIDTH IN THE END ZONE, ROOF AT ANY SLOPE):

WIND SPEED (MPH)	182	165	157	150	144
EXPOSURE LEVEL	B	C	C	D	D
MEAN ROOF HEIGHT	30'	15'	25'	15'	25'

REV	DESCRIPTION OF REVISIONS	DATE	BY
A	ADDED TITLE BLOCK TO PAGE 2	7/3/07	BHG
B	CORRECTED TRACK THICKNESS NOTE	9/13/07	BHG
C	UPDATED WJATS AND ADDED ASCE MPH DETAIL	1/19/12	RLR

MAX SIZE 9' x 14'

DESIGN LOADS +54.4 PSF -62.0 PSF

LARGE MISSILE IMPACT RESISTANCE

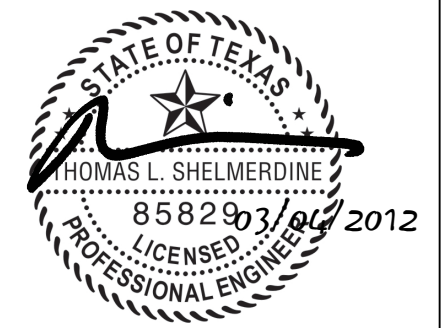

165 CARRIAGE COURT WINSTON-SALEM, N.C. 27105 WWW.AMARR.COM

MODEL 950 HERITAGE 1000 & 2000
Short Panel, Long Panel, and Flush Panel

SIZE	DRAWN BY BHG	DATE 03/7/07	DRAWING NUMBER
B	CHECKED BY SKW	DATE 04/6/07	IRC-9509-185-15-1

ENGINEER: THOMAS L. SHELMDINE P.E. LIC. No. 0048579 SHEET 1 OF 3

WOOD JAMB ATTACHMENT TO STRUCTURE

2 X 6 VERTICAL JAMB ATTACHMENT TO WOOD FRAME STRUCTURE
 5/16" X 3" LAG SCREWS STARTING 6" FROM ENDS THEN 20" O.C. (1 1/2" EMBEDMENT)
2 X 6 VERTICAL JAMB ATTACHMENT TO 2,000 PSI CONCRETE
 HILTI KWIK BOLT 3/8" X 4" STARTING 6" FROM ENDS THEN 24" O.C. (2 1/2" EMBEDMENT)
 HILTI SLEEVE ANCHOR 3/8" X 2-3/4" STARTING 6" FROM ENDS THEN 18" O.C. (1 1/4" EMBEDMENT)
 ITW/RAMSET REDHEAD (TRU-BOLT) 3/8" X 4" STARTING 6" FROM ENDS THEN 24" O.C. (2 1/2" EMBEDMENT)
2 X 6 VERTICAL JAMB ATTACHMENT TO HOLLOW C-90 BLOCK
 SIMPSON 1/4" X 3" TITEN SCREWS STARTING 6" FROM ENDS, USE PAIRS OF FASTENERS
 (3" APART) AT 8" O.C. (1 1/2" EMBEDMENT)
 HILTI 1/4" X 2-3/4" KWIK-CON II+ SCREWS STARTING 6" FROM ENDS, USE PAIRS OF
 FASTENERS (3" APART) AT 8" O.C. (1 1/4" EMBEDMENT)

2 X 6 VERTICAL JAMB ATTACHMENT TO GROUTED C-90 BLOCK (2000 PSI GROUT)
 HILTI SLEEVE ANCHOR 3/8" X 2-3/4" STARTING 6" FROM ENDS THEN 20" O.C. (1 1/4"
 EMBEDMENT) (OR, USE FASTENERS FOR HOLLOW C-90 BLOCK)

*LAGS AND BOLTS CAN BE COUNTERSUNK TO PROVIDE A FLUSH MOUNTING SURFACE.
 *PREPARATION OF WOOD JAMBS BY OTHERS

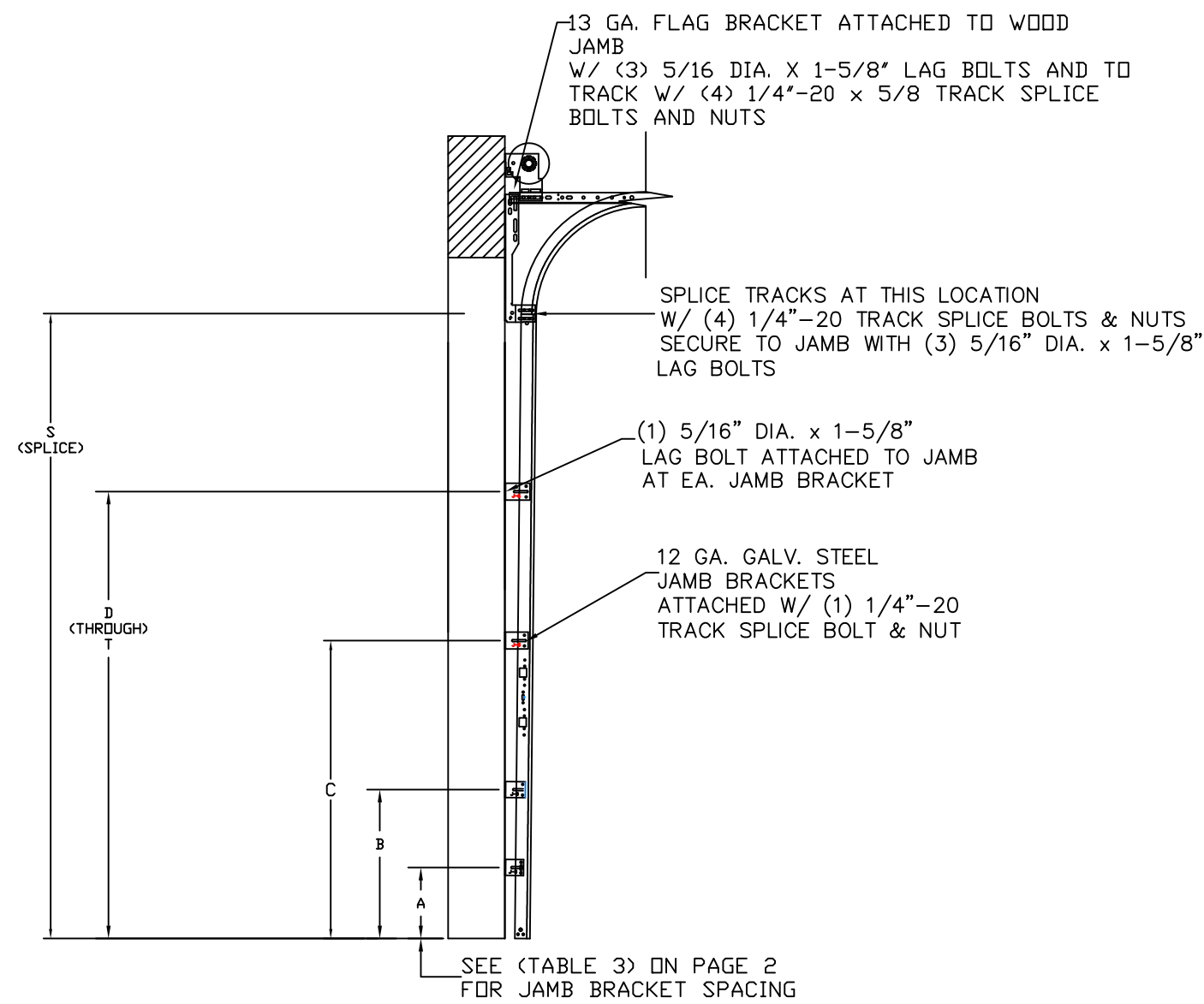
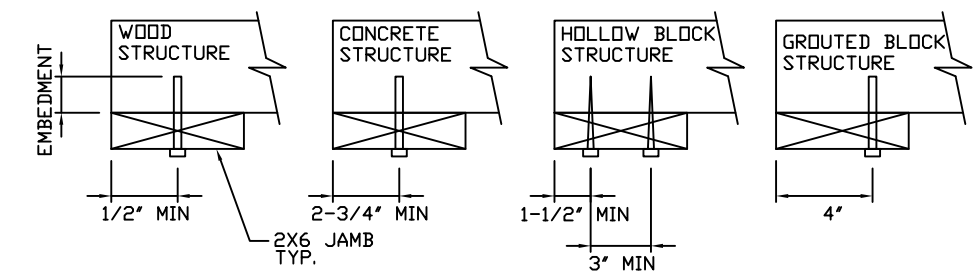

TRACK CONFIGURATION FOR 6'6" UP TO 14' TALL DOORS

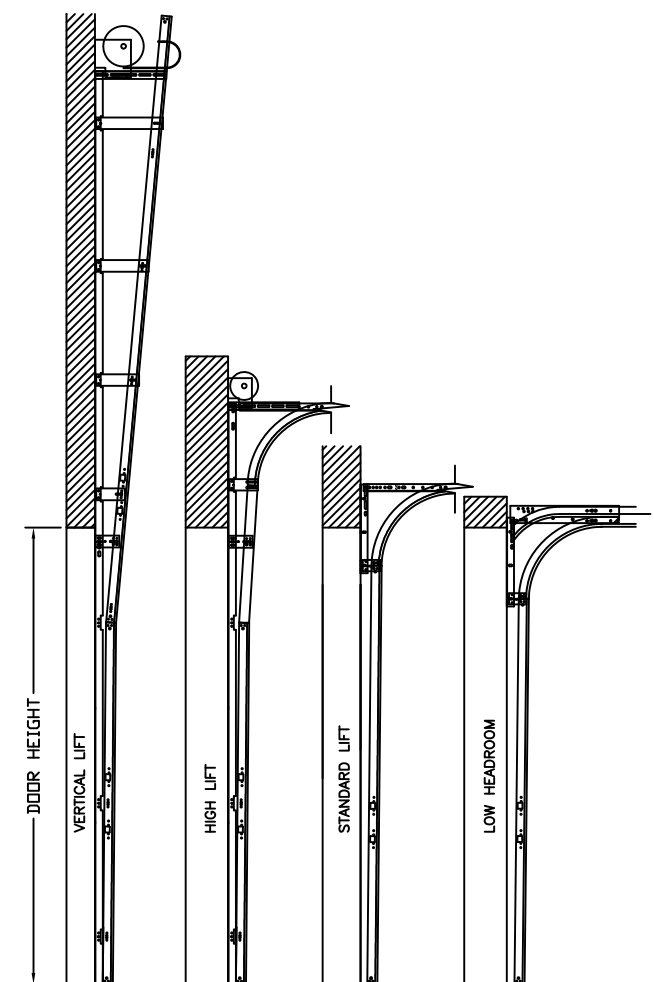

AVAILABLE TRACK CONFIGURATIONS
 N.T.S.

REV	DESCRIPTION OF REVISIONS	DATE	BY
A	ADDED TITLE BLOCK TO PAGE 2	7/3/07	BHG
B	CORRECTED TRACK THICKNESS NOTE	9/13/07	BHG
C	UPDATED WJATS AND ADDED ASCE MPH DETAIL	1/19/12	RLR

MAX SIZE
 9' x 14'
 DESIGN LOADS
 +54.4 PSF
 -62.0 PSF

LARGE MISSILE
 IMPACT
 RESISTANCE



165 CARRIAGE COURT WINSTON-SALEM, N.C. 27105 WWW.AMARR.COM

MODEL 950 HERITAGE 1000 & 2000
Short Panel, Long Panel, and Flush Panel

SIZE	DRAWN BY	BHG	DATE	03/7/07	DRAWING NUMBER
B	CHECKED BY	SKW	DATE	04/6/07	IRC-9509-185-15-1

ENGINEER: THOMAS L. SHELMERDINE P.E. LIC. No. 0048579 SHEET 2 OF 3

TABLE 1

DOOR HEIGHT	STRUT SPACING (BASED ON RECOMMENDED SECTION CONFIGURATION)															TOP
	A	B	C	D	E	F	G	H	I	J	K	L	M	N	O	T
6' 6"	5 1/2"	18"	25 3/8"	36"	43 3/8"	54"	61 3/8"									76 1/4"
7'	5 1/2"	18"	25 3/8"	39"	46 3/8"	60"	67 3/8"									82 1/4"
7' 6"	5 1/2"	15"	22 3/8"	33"	40 3/8"	51"	58 3/8"	69"	76 3/8"							88 1/4"
8'	5 1/2"	18"	25 3/8"	36"	43 3/8"	54"	61 3/8"	72"	79 3/8"							94 1/4"
8' 6"	5 1/2"	18"	25 3/8"	39"	46 3/8"	60"	67 3/8"	78"	85 3/8"							100 1/4"
9'	5 1/2"	15"	22 3/8"	33"	40 3/8"	51"	58 3/8"	69"	76 3/8"	87"	94 3/8"					106 1/4"
9' 6"	5 1/2"	18"	25 3/8"	36"	43 3/8"	54"	61 3/8"	72"	79 3/8"	90"	97 3/8"					112 1/4"
10'	5 1/2"	18"	25 3/8"	39"	46 3/8"	60"	67 3/8"	78"	85 3/8"	96"	103 3/8"					118 1/4"
10' 6"	5 1/2"	18"	25 3/8"	39"	46 3/8"	60"	67 3/8"	81"	88 3/8"	102"	109 3/8"					124 1/4"
11'	5 1/2"	18"	25 3/8"	36"	43 3/8"	54"	61 3/8"	72"	79 3/8"	90"	97 3/8"	108"	115 3/8"			130 1/4"
11' 6"	5 1/2"	18"	25 3/8"	39"	46 3/8"	60"	67 3/8"	78"	85 3/8"	96"	103 3/8"	114"	121 3/8"			136 1/4"
12'	5 1/2"	18"	25 3/8"	39"	46 3/8"	60"	67 3/8"	81"	88 3/8"	102"	109 3/8"	120"	127 3/8"			142 1/4"
12' 6"	5 1/2"	18"	25 3/8"	36"	43 3/8"	54"	61 3/8"	72"	79 3/8"	90"	97 3/8"	108"	115 3/8"	126"	133 3/8"	148 1/4"
13'	5 1/2"	18"	25 3/8"	39"	46 3/8"	60"	67 3/8"	78"	85 3/8"	96"	103 3/8"	114"	121 3/8"	132"	139 3/8"	154 1/4"
13' 6"	5 1/2"	18"	25 3/8"	39"	46 3/8"	60"	67 3/8"	81"	88 3/8"	102"	109 3/8"	120"	127 3/8"	138"	145 3/8"	160 1/4"
14'	5 1/2"	18"	25 3/8"	39"	46 3/8"	60"	67 3/8"	81"	88 3/8"	102"	109 3/8"	123"	130 3/8"	144"	151 3/8"	166 1/4"

TABLE 2

DOOR HEIGHT	SECTION HEIGHTS							
	Btm	#2	#3	#4	#5	#6	#7	#8
14' 0"	21"	21"	21"	21"	21"	21"	21"	21"
13' 6"	21"	21"	21"	21"	21"	18"	18"	21"
13' 0"	21"	21"	21"	18"	18"	18"	18"	21"
12' 6"	21"	18"	18"	18"	18"	18"	18"	21"
12' 0"	21"	21"	21"	21"	21"	18"	21"	
11' 6"	21"	21"	21"	18"	18"	18"	21"	
11' 0"	21"	18"	18"	18"	18"	18"	21"	
10' 6"	21"	21"	21"	21"	21"	21"		
10' 0"	21"	21"	21"	18"	18"	21"		
9' 6"	21"	18"	18"	18"	18"	21"		
9' 0"	18"	18"	18"	18"	18"	18"		
8' 6"	21"	21"	21"	18"	21"			
8' 0"	21"	18"	18"	18"	21"			
7' 6"	18"	18"	18"	18"	18"			
7' 0"	21"	21"	21"	21"				
6' 6"	21"	18"	18"	21"				

TABLE 3

DOOR HEIGHT	TRACK ATTACHMENT															SPLICE
	A	B	C	D	E	F	G	H	I	J	K	L	M	N	S	
6' 6"	3"	14"	27"	38"	46"	56"	64"								70"	
7'	3"	14"	27"	38"	46"	56"	68"								76"	
7' 6"	3"	14"	27"	38"	46"	56"	68"	78"							82"	
8'	3"	14"	27"	38"	46"	56"	68"	78"							88"	
8' 6"	3"	14"	27"	38"	46"	56"	68"	78"	88"						94"	
9'	3"	14"	27"	38"	46"	56"	68"	78"	88"						100"	
9' 6"	3"	14"	27"	38"	46"	56"	68"	78"	88"	98"					106"	
10'	3"	14"	27"	38"	46"	56"	68"	78"	88"	100"					112"	
10' 6"	3"	14"	27"	38"	46"	56"	68"	78"	88"	100"	110"				118"	
11'	3"	14"	27"	38"	46"	56"	68"	78"	88"	100"	110"				124"	
11' 6"	3"	14"	27"	38"	46"	56"	68"	78"	88"	100"	110"	120"			130"	
12'	3"	14"	27"	38"	46"	56"	68"	78"	88"	100"	110"	122"			136"	
12' 6"	3"	14"	27"	38"	46"	56"	68"	78"	88"	100"	109"	122"	132"		142"	
13'	3"	14"	27"	38"	46"	56"	68"	78"	88"	100"	114"	122"	134"		148"	
13' 6"	3"	14"	27"	38"	46"	56"	68"	78"	88"	100"	109"	122"	134"	144"	154"	
14'	3"	14"	27"	38"	46"	56"	68"	78"	88"	100"	114"	122"	134"	146"	160"	

ALL TRACK ATTACHMENT SPACING +/-2" ALLOWED WITH SYP OR SPF NO. 2 OR BETTER ONLY

REV	DESCRIPTION OF REVISIONS	DATE	BY
A	ADDED TITLE BLOCK TO PAGE 2	7/3/07	BHG
B	CORRECTED TRACK THICKNESS NOTE	9/13/07	BHG
C	UPDATED WJATS AND ADDED ASCE MPH DETAIL	1/19/12	RLR

MAX SIZE
9' x 14'
DESIGN LOADS
+54.4 PSF
-62.0 PSF

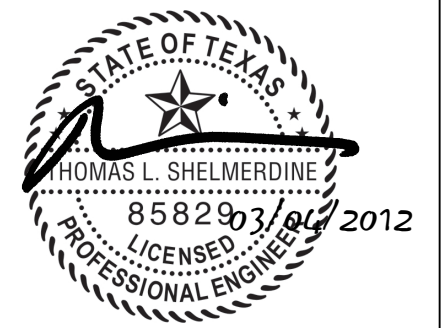

LARGE MISSILE
IMPACT
RESISTANCE



165 CARRIAGE COURT WINSTON-SALEM, N.C. 27105 WWW.AMARR.COM

MODEL 950 HERITAGE 1000 & 2000
Short Panel, Long Panel, and Flush Panel

SIZE	DRAWN BY	BHG	DATE	03/7/07	DRAWING NUMBER
B	CHECKED BY	SKW	DATE	04/6/07	IRC-9509-185-15-1
ENGINEER: THOMAS L. SHELME RDINE P.E. LIC. No. 0048579					SHEET 3 OF 3