

SECTION B-B

NOTE: ALL NON-DESCRIPTIVE FASTENERS SHOWN TO BE 1/4\"/>

P.S.F. TABLE					
DOOR SIZE	DESIGN PRESSURE	TEST PRESSURE			
		POSITIVE	NEGATIVE	POSITIVE	NEGATIVE
9'-0" X 7'-0"	+42.6	-48.9	+63.9	-73.4	
9'-0" X 8'-0"	+42.6	-48.9	+63.9	-73.4	

DOORS SHOWN ON THIS DRAWING HAVE BEEN DEMONSTRATED TO WITHSTAND THE PRESSURES LISTED IN THE TABLE ABOVE VIA TESTING TO ANSI/DASMA 108-05/12/17.

DETERMINATION OF SUITABILITY FOR SPECIFIC SITES IS THE RESPONSIBILITY OF OTHERS.

COMPLIES WITH THE WINDLOAD REQUIREMENTS OF THE IBC/IRC 2018.

John E. Scates PE
2560 King Arthur Blvd #124-54
Lewisville, TX 75056
TX-PE 56308, F-2203
FL-PE-51757

Professional Engineer's seal provided only for verification of windload construction details.

NOTE: GLAZING DOES NOT SATISFY IMPACT DEBRIS REQUIREMENTS IN FBC

FL 15078

9' X 7'
9' X 8'

			5800 SCOTT HAMILTON DR. LITTLE ROCK, AR 72209 (501) 562-1872	
			MODELS: 790	
PART NAME: WINDLOAD RESIDENTIAL SANDWICH DOOR W4 C			DWG. NO. 99-B-089	
D	ROLLER NOTES, PE ADDRESS	6/01/20	DATE: 10/15/07	
C	REV LOGO & ADDRESS	1/28/13	DRN. BY BH	
A	2866	3/10/08	SHT 1 OF 2	
	2851	11/1/07		
REV.	E.C.N.	DATE:	APPROV.	

3/4" X 1-1/2" X 13GAGE MIN. GALV. STEEL HORIZONTAL ANGLE.
 2" GALV. STEEL HORIZONTAL TRACK 16 GAGE OR 13 GAGE BASED ON THE WEIGHT OF THE DOOR.
 USE EXTRA 1/4" X 3/4" HEX HEAD SELF DRILLING SCREW
 USE (2) 1/4" X 3/4" SHEET METAL SCREWS.

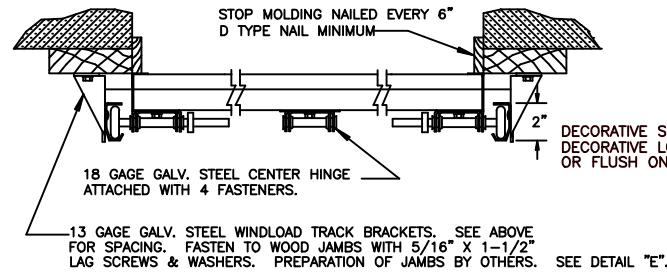
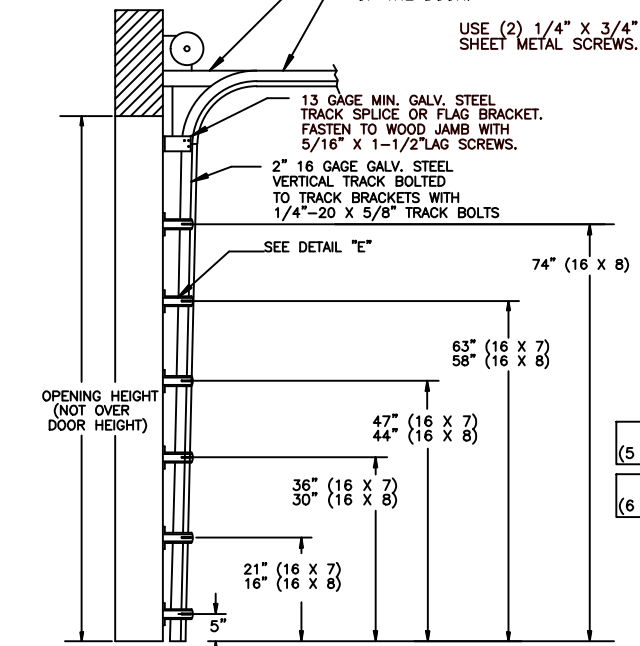

SECTION B-B

NOTE: ALL NON-DESCRIPTIVE FASTENERS SHOWN TO BE 1/4"-20 X 5/8" HEX BOLTS & NUTS OR 1/4" X 3/4" LONG HEX HEAD SHEET METAL SCREWS.

P.S.F. TABLE					
DOOR SIZE		DESIGN PRESSURE		TEST PRESSURE	
WIDTH	HEIGHT	POSITIVE	NEGATIVE	POSITIVE	NEGATIVE
16'-0"	7'-0"	+35.3	-38.9	+53.0	-58.4
16'-0"	8'-0"	+35.3	-38.9	+53.0	-58.4

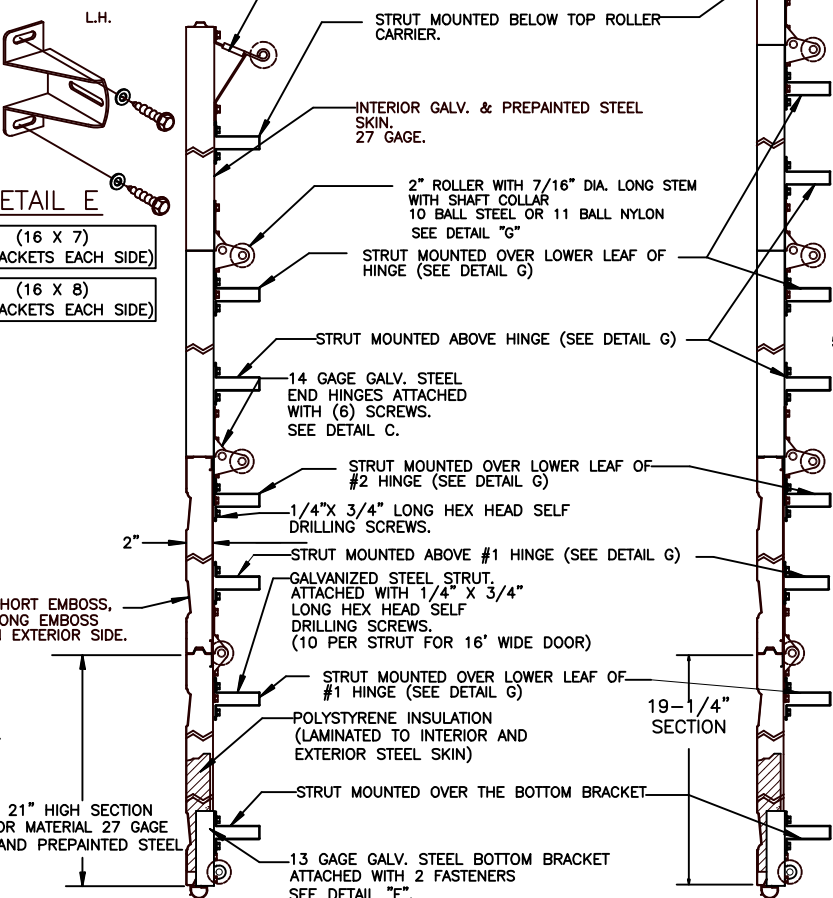
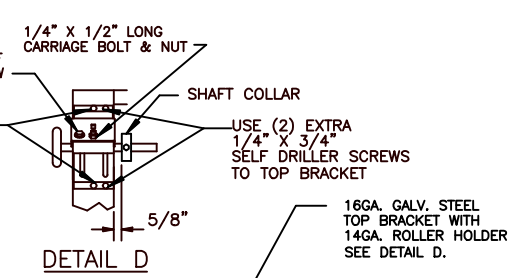

SECTION A-A

SECTION C-C

NOTE: DOOR MUST BE INSTALLED WITH EITHER AN ELECTRIC OPERATOR OR A LOCK (MUST ENGAGE BOTH TRACKS ON DOORS WITH EXTENSION SPRINGS).

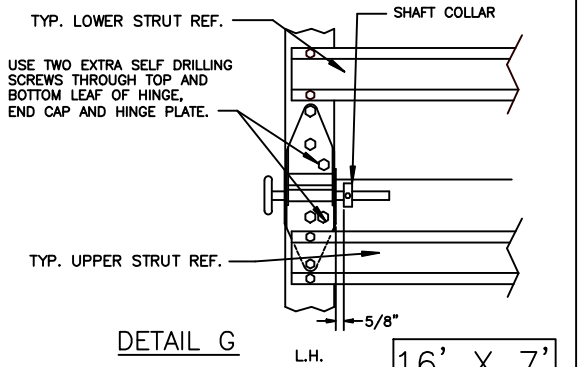
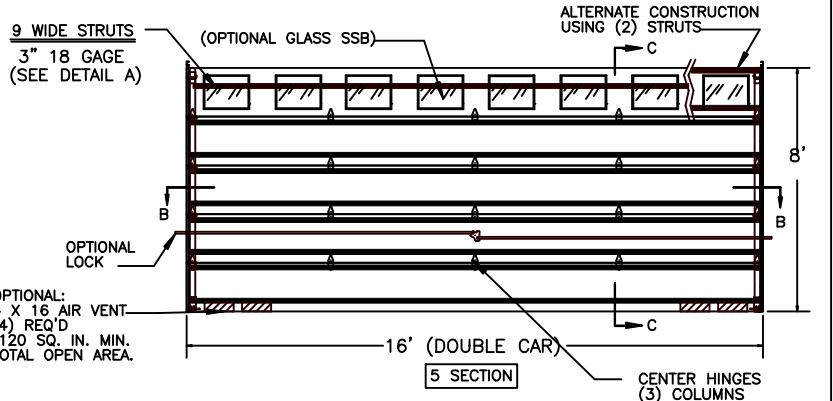
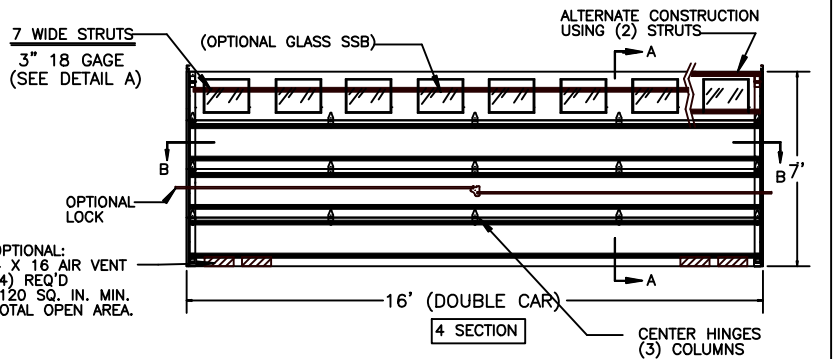
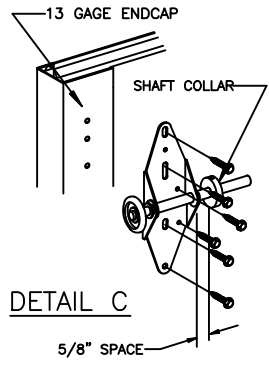
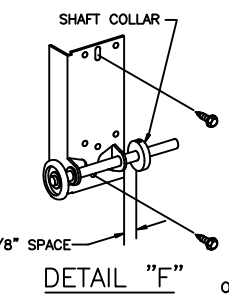
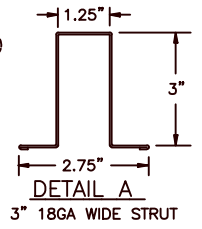

DETAIL G

NOTE: GLAZING DOES NOT SATISFY IMPACT DEBRIS REQUIREMENTS IN FBC

FL 15078

DOORS SHOWN ON THIS DRAWING HAVE BEEN DEMONSTRATED TO WITHSTAND THE PRESSURES LISTED IN THE TABLE ABOVE VIA TESTING TO ANSI/DASMA 108-05/12/17.

DETERMINATION OF SUITABILITY FOR SPECIFIC SITES IS THE RESPONSIBILITY OF OTHERS.

COMPLIES WITH THE WINDLOAD REQUIREMENTS OF THE IBC/IRC 2018.

John E Scates PE
 2560 King Arthur Blvd #124-54
 Lewisville, TX 75056
 TX-PE 56308, F-2203
 FL-PE-51737
 Professional Engineer's seal provided only for verification of windload construction details.

W WINDSOR DOOR		5800 SCOTT HAMILTON DR. LITTLE ROCK, AR 72209 (501) 562-1872	
		MODELS: 790	
D	ROLLER NOTES, PE ADDRESS	6/01/20	PART NAME: WINDLOAD RESIDENTIAL SANDWICH DOOR W4 C
C	REV LOGO & ADDRESS	1/28/13	
B		12/15/11	TOLERANCE RLB
A	2866	3/10/08	RLB
	2851	11/1/07	RLB
REV.	E.C.N.	DATE:	APPROV.
SCALE		PLOT SCALE	DRN. BY BH
FRAC. ± 1/64" DEC. ± .015 ANG. ± 1'		NEXT LEVEL	DATE: 11/1/07
DWG. NO. 99-B-089		SHT 2 OF 2	