

- NOTES:
- NON-IMPACT RESISTANT GLAZING (DETAIL H) - 0.90" MINIMUM SSB GLAZING IN MOLDED FRAMES. SCREWED TOGETHER WITH A MINIMUM OF (10) #8x1" SCREWS ((3) ALONG EACH HORIZONTAL LEG AND (2) ALONG EACH VERTICAL LEG) FOR GLAZING WITH A MAXIMUM LENGTH OF 36" INSTALLED IN TOP OR INTERMEDIATE SECTION (WITH OR WITHOUT DECORATIVE INSERTS). MEETS UNIFORM STATIC DESIGN PRESSURES SHOWN ON THIS DRAWING. GLAZING SHALL HAVE A MAXIMUM HEIGHT OF 13.75". GLAZING IS NOT IMPACT RESISTANT AND DOES NOT MEET THE REQUIREMENTS FOR WIND-BORNE DEBRIS REGIONS. SEE DETAIL H ON SHEET 2 FOR ASSEMBLY DETAILS.
 - IMPACT RESISTANT GLAZING (DETAIL K) - IMPACT RESISTANT GLAZING SYSTEM MAY BE INSTALLED IN TOP OR INTERMEDIATE SECTION (WITH OR WITHOUT DECORATIVE INSERTS). GLAZING SHALL BE 1/4" MAROLON-AR POLYCARBONATE OR EQUAL. GLAZING SHALL HAVE A MAXIMUM HEIGHT OF 15.21" AND A MAXIMUM LENGTH OF 50.08" SCREWED TOGETHER WITH A MINIMUM OF (10) #8x1" SCREWS ((3) ALONG EACH HORIZONTAL LEG AND (2) ALONG EACH VERTICAL LEG). GLAZING IS IMPACT RESISTANT AND DOES MEET THE REQUIREMENTS FOR WIND-BORNE DEBRIS REGIONS. GLAZED SECTION REQUIRES REINFORCEMENT BRACKETS ATTACHED TO U-BAR ON UPPER INTEGRAL RIB (SEE DETAIL G SHEET 2). 18 GA J-STRUT SCREWED TO LOWER INTEGRAL RIB OF SECTION AND OPERATOR STILE TO BE FACTORY INSTALLED. INSTALLER SHALL FIELD INSTAL (1) 1/4"-14x7/8" SELF DRILLING CRIMPITE SCREW TO ATTACH THE J-STRUT TO THE INTEGRAL RIB AND OPERATOR STILE AT THE CENTERLINE OF THE DOOR PER DETAIL F ON SHEET 2.

- WNL OR WOOD DOOR STOP NAILED A MAXIMUM OF 6" O.C. MUST OVERLAP TOP AND BOTH ENDS OF PANELS MINIMUM 7/16" TO MEET NEGATIVE PRESSURES.
- KEY LOCK OR SLIDE LOCKS REQUIRED.
- SECTION SHALL BE CONSTRUCTED WITH FOAMED IN PLACE POLYURETHANE FOAM INSULATION. CHEMICALLY BONDED TO 30 GA MINIMUM FACER STEEL AND A POLYAMINATE BACKER, OR 32 GA STEEL BACKER. END CAP TO HAVE A MINIMUM 1.1" DEPTH.
- THE DESIGN OF THE SUPPORTING STRUCTURAL ELEMENTS SHALL BE THE RESPONSIBILITY OF THE PROFESSIONAL OF RECORD FOR THE BUILDING OR STRUCTURE AND IN ACCORDANCE WITH CURRENT BUILDING CODES FOR THE LOADS LISTED ON THIS DRAWING.
- DOOR JAMB TO BE MINIMUM 2x6 STRUCTURAL GRADE LUMBER. REFER TO JAMB CONNECTION SUPPLEMENT FOR ATTACHMENT TO SUPPORTING STRUCTURE.
- LOUVER OPTION (DETAIL J) - .08" MINIMUM LOUVERS IN MOLDED FRAMES. 19"x13.9" (DLO)=15 1/2"x 10 1/2". SCREWED TOGETHER WITH A MINIMUM OF (12) #8x1" SCREWS ((3) ALONG EACH HORIZONTAL LEG AND (3) ALONG EACH VERTICAL LEG). LOUVERS ARE NOT IMPACT RESISTANT AND DO NOT MEET THE REQUIREMENTS FOR WIND-BORNE DEBRIS REGIONS. LOUVERS ARE ONLY INSTALLED IN THE BOTTOM SECTION. LOUVERED SECTION REQUIRES OPERATOR STILE TO BE FACTORY INSTALLED AT THE CENTERLINE OF THE DOOR.

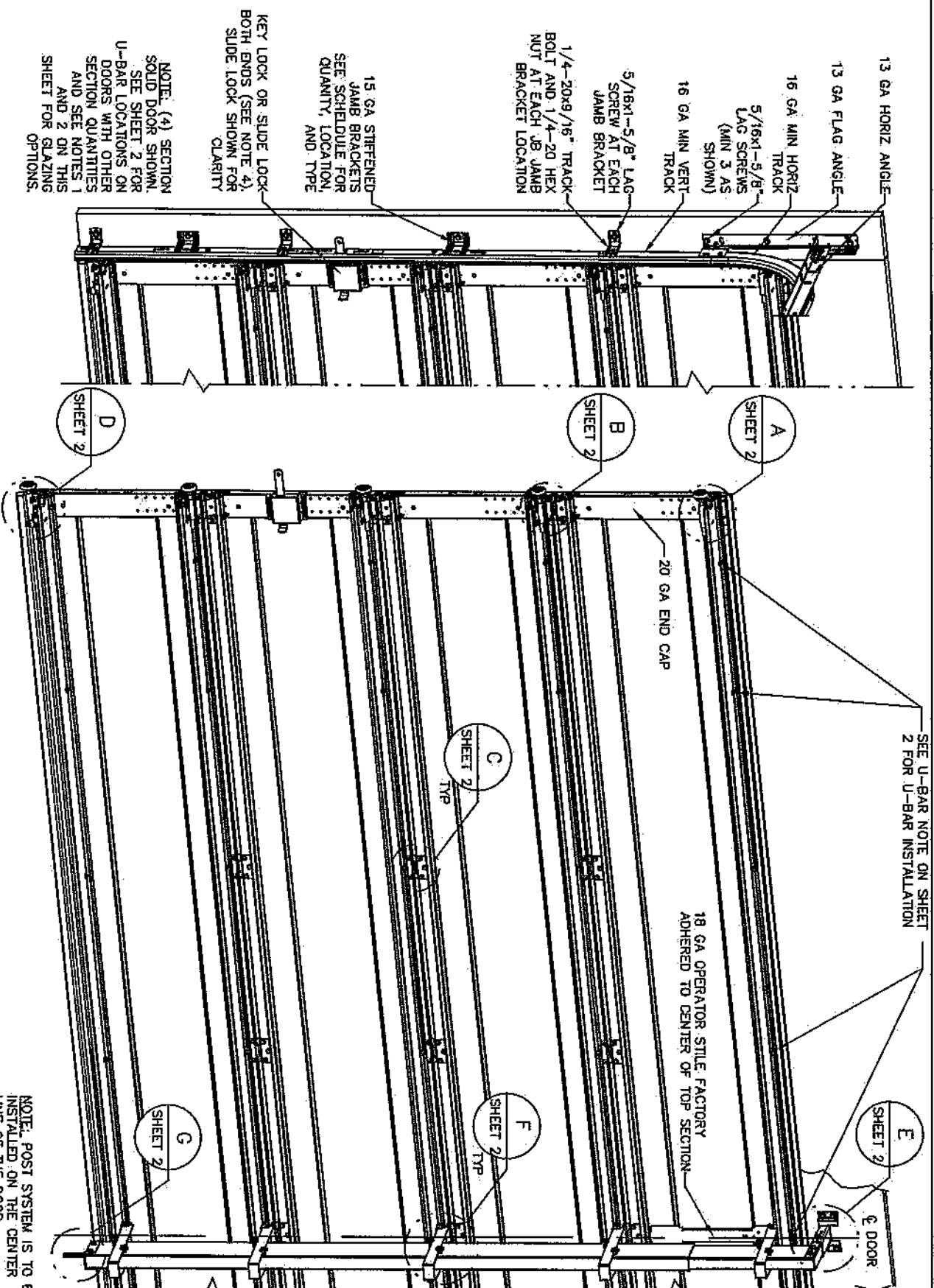

KEY LOCK OR SLIDE LOCK BOTH ENDS (SEE NOTE 4). SLIDE LOCK SHOWN FOR CLARITY

NOTE: (4) SECTION SOLID DOOR SHOWN. SEE SHEET 2 FOR U-BAR LOCATIONS ON DOORS WITH OTHER SECTION QUANTITIES AND SEE NOTES 1 AND 2 ON THIS SHEET FOR GLAZING OPTIONS.

JAMB BRACKET SCHEDULE

DOOR HEIGHT	NO. OF SECTIONS	NO. OF JAMB BRACKETS (EACH JAMB)	TRACK TYPE	LOCATION OF CENTERLINE OF JAMB BRACKETS MEASURED FROM BOTTOM OF TRACK (ALL DIMENSIONS ± 2")
7'-0"	4	5	Q1	2" (JB), 13" (Q), 25-1/2" (JB), 45-1/4" (Q), 65" (JB)
7'-0"	4	5	FAT	2" (JB), 10" (JB), 25-3/4" (JB), 42" (JB), 63-1/4" (JB)
8'-0"	5	6	Q1	2" (JB), 13" (Q), 23" (JB), 34" (JB), 47-1/4" (Q), 67" (Q)
8'-0"	5	6	FAT	2" (JB), 10" (JB), 21-3/4" (JB), 29-3/4" (JB), 48" (JB), 66" (JB)
> 8'-0" / HIGH LIFT / ROOF PITCH				SEE NOTE BELOW

SUPERIMPOSED DESIGN PRESSURE LOADS ON SUPPORTING STRUCTURE

MAX DOOR WIDTH	MAX DOOR HEIGHT	UNIFORM LOAD EACH JAMB (PLF)	POINT LOAD SLAB AT EACH POST LOCATION (LBS)
18'-0"	8'-0"	+180.6 / -224.0	+1837.5 / -2048.5

NOTE: POST SYSTEM IS TO BE INSTALLED ON THE CENTER LINE OF THE DOOR. SEE WINDLOAD POST INSTALLATION INSTRUCTIONS.

- REVISIONS:
- P1 REVISED SUPERIMPOSED DESIGN PRESSURE LOADS ON SUPPORTING STRUCTURE MRB 5/10/08
 - P2 ADDED SHORT PANEL GLAZING OPTION (NOTE 1) GRT 6/30/08
 - P3 ADDED IMPACT RESISTANCE TO DOOR. ADDED JB JAMB BRACKET AT 2" LOCATION. MODIFIED NOTE 9 TO STATE THAT LOUVERS ARE NOT IMPACT RESISTANT. GRT 6/6/07
 - P4 MODIFIED JAMB BRACKET SCHEDULE FOR FAT OPTION. ADDED LHR TRACK DETAIL SHEET 2. GRT 4/17/08
 - P5 ADDED IMPACT RESISTANT GLAZING. ADDED CONCRETE DETAIL SHEET 2. ADDED TEXAS LICENSE NUMBER TO TITLE BLOCK. CHANGED LOUVER NOTE. ADDED HIGH LIFT AND ROOF PITCH TRACK NOTE. GRT 7/22/08
 - P6 UPDATED TITLE BLOCK GRT 8/26/10
 - P7 ER31526 ADDED 9605. AND BACKER NOTES ESC 5/23/17
 - REV H - UPDATED REVISION FROM NUMERIC TO ALPHA. ADDED NOTES FOR TDI SW 3/26/21
 - REV J - UPDATED DRAWING FOR TDI TJC 4/20/21

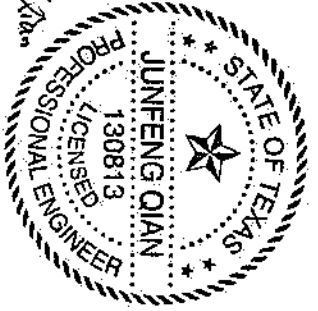

JUNFENG QIAN
5729 AMPHORA AVE
MCKENNEY, TEXAS 75070
TEXAS PE 130813

PROFESSIONAL ENGINEER'S SEAL PROVIDED ONLY FOR VERIFICATION OF WINDLOAD CONSTRUCTION DETAILS.

NOTE:
(JB) FOLLOWING DIMENSION DENOTES SLOTTED JAMB BRACKET ATTACHED TO TRACK WITH 1/4"-20x9/16" TRACK BOLT AND NUT.
(Q1) FOLLOWING DIMENSION DENOTES QUICK INSTALL JAMB BRACKET INSTALLED IN BUTTERFLY SLOT. NO ADDITIONAL HARDWARE NEEDED TO ATTACH TO TRACK.
ALL DOORS WITH HIGH LIFT AND/OR ROOF PITCH REQUIRE USE OF CONTINUOUS WALL ANGLE. SEE SUPPLEMENT TRACK CHART FOR DETAILS.

COMPLIES WITH THE REQUIREMENTS OF IBC/IRC 2018

Wayne Dalton
GARAGE DOORS

A DIVISION OF OVERHEAD DOOR CORP
3395 ADDISON DRIVE
PENSACOLA, FLORIDA 32514
(850) 474-9890

STATIC PRESSURE RATINGS	APPROVED SIZES	SCALE:	N.T.S.	SIZE:	A
DESIGN (PSF): +39.20/-43.70	MAX WIDTH: 18'-0"	DATE:	3/3/06	NAME:	GRT
TEST (PSF): +58.80/-65.55	MAX HEIGHT: 8'-0"	DRAWN:	4/20/2021	CHECKED:	TLC
IMPACT/CYCLIC RATED (YES/NO): YES	MAX SECTION HEIGHT: 21"	SHEET 1 OF 3			
MODELS 5120/9100/9605	WINDLOAD SPECIFICATION OPTION CODE 0237	DRAWING PART NO.	319025	REV.	J

13 GA ADJUSTABLE TOP FIXTURE ATTACHED TO PRE-PUNCHED HOLES IN BOTTOM OF U-BAR WITH (2) 1/4-14x5/8" CRIMPITE SCREWS

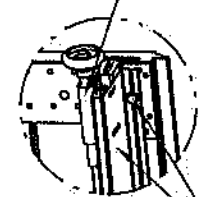

DETAIL A

13 GA ROLLER SLIDE ATTACHED TO PRE-PUNCHED HOLES IN TOP OF U-BAR WITH (2) 1/4-14x5/8" CRIMPITE SCREWS. USE WEDGING HOLE IN SLIDE TO ENSURE PROPER ALIGNMENT OF ROLLERS

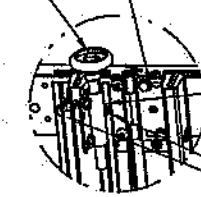

DETAIL B

15 GA HINGE ATTACHED WITH (4) 1/4-14x5/8" CRIMPITE SCREWS (2 OF WHICH ARE FACTORY ATTACHED)

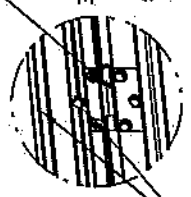

DETAIL C

12 GA BOTTOM BRACKET FACTORY ATTACHED WITH (3) 1/4-14x5/8" CRIMPITE SCREWS

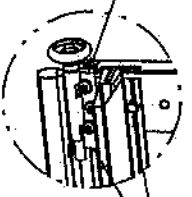

DETAIL D

FOR IMPACT RESISTANCE, BOTTOM BRACKET MUST BE SCREWED TO THE BOTTOM U-BAR WITH (2) 1/4-14x7/8" SELF DRILLING CRIMPITE SCREWS. SEE IMPACT BOTTOM BRACKET DETAIL THIS SHEET.

PLACE U-BAR OVER INTEGRAL RIB WITH THE (8) PRE-PUNCHED HOLES EACH END FACING UPWARD AND ATTACH THRU END CAP AT EACH END WITH (2) 1/4-14x7/8" SELF DRILLING CRIMPITE SCREWS FOR STANDARD TRACK AND (3) 1/4-14x7/8" SELF DRILLING CRIMPITE SCREWS FOR LOW HEADROOM TRACK (2 OF WHICH ARE USED TO ATTACHED THE TOP BRACKET AS SHOWN).

DETAIL A

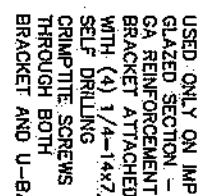

DETAIL J

USED ONLY ON IMPACT GLAZED SECTION - 11 GA REINFORCEMENT BRACKET ATTACHED WITH (4) 1/4-14x7/8" SELF DRILLING CRIMPITE SCREWS (2 THROUGH BOTH BRACKET AND U-BAR)

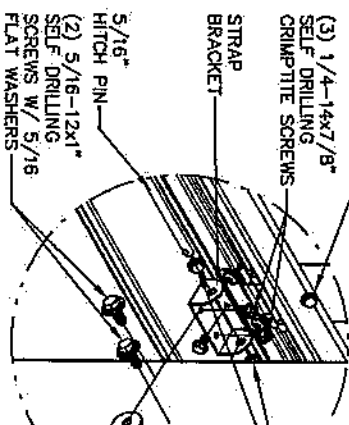

DETAIL F

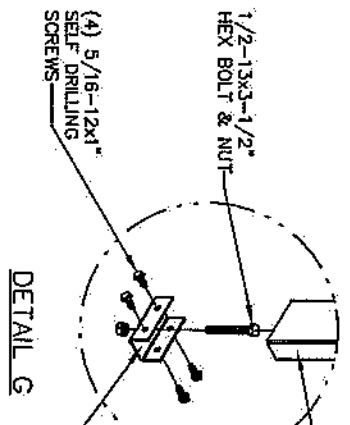

DETAIL G

13 GA ADJUSTABLE TOP FIXTURE



DETAIL A

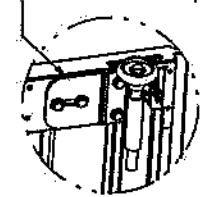

DETAIL J

ATTACH BOTTOM BRACKET TO BOTTOM U-BAR WITH (2) 1/4-14x7/8" SELF DRILLING CRIMPITE SCREWS

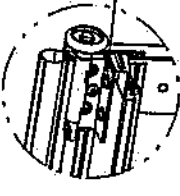

IMPACT BOTTOM BRACKET

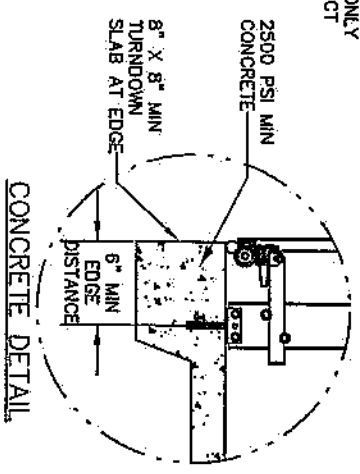

CONCRETE DETAIL

U-BAR ATTACHMENT NOTES:

1. ALL U-BARS SHALL BE PLACED OVER INTEGRAL RIBS AND ATTACHED THRU PRE-PUNCHED HOLES WITH (2) 1/4-14x5/8" CRIMPITE SCREWS AT EACH INTERMEDIATE HINGE LOCATION.
2. 1/4-14x7/8" SELF DRILLING CRIMPITE SCREWS AT EACH END CAP (EXCEPT BOTH U-BARS ON BOTTOM SECTION - SEE DETAIL B AND D THIS SHEET), (2) 1/4-14x5/8" CRIMPITE SCREWS APPROXIMATELY MIDWAY BETWEEN END OF DOOR AND INTERMEDIATE HINGE LOCATION, AND (1) 1/4-14x5/8" CRIMPITE SCREW APPROXIMATELY 8" FROM EACH END. THERE SHALL BE A TOTAL OF (20) SCREWS ATTACHING EACH U-BAR EXCEPT BOTH U-BARS ON BOTTOM SECTION SHALL HAVE A TOTAL OF (18) SCREWS EACH.
2. WITH THE EXCEPTION OF THE (8) PRE-PUNCHED HOLES IN THE TOP OF EACH END USED FOR ATTACHMENT OF THE ROLLER SLIDES AND THE (6) PRE-PUNCHED HOLES IN THE BOTTOM OF EACH END USED FOR THE ATTACHMENT OF THE TOP FIXTURE AND UNLESS NOTED OTHERWISE ON THIS SPECIFICATION DRAWING, ALL PRE-PUNCHED HOLES IN ALL U-BARS SHALL BE ATTACHED TO THE DOOR WITH 1/4-14x5/8" CRIMPITE SCREWS.
3. 18 GA U-BARS SHALL BE STAMPED ".46" APPROXIMATELY 8" FROM EACH END.

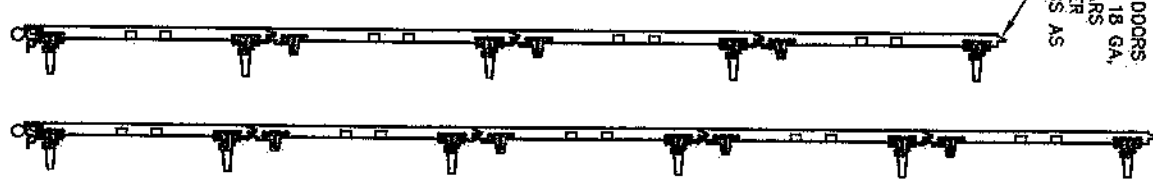

(4) SECTION DOORS WITH (5) 3", 18 GA, 80 KSI U-BARS LOCATED OVER INTEGRAL RIBS AS SHOWN

(5) SECTION DOORS WITH (6) 3", 18 GA, 80 KSI U-BARS LOCATED OVER INTEGRAL RIBS AS SHOWN

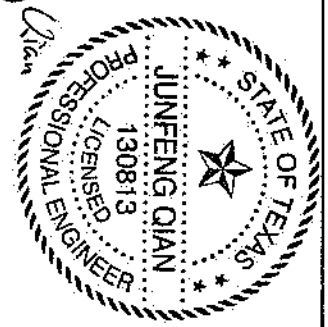

JUNFENG QIAN
7229 AMPHORA AVE
MCKINNEY, TEXAS 75070
TEXAS PE 130813

Wayne Dalton
GARAGE DOORS
A DIVISION OF OVERHEAD DOOR CORP
3395 ADDISON DRIVE
PENSACOLA, FLORIDA 32514
(850) 474-9890

STATIC PRESSURE RATINGS		APPROVED SIZES		SCALE: N.T.S.	
DESIGN (PSF):	+39.20/-43.70	MAX WIDTH:	18'-0"	DATE:	3/3/06
TEST (PSF):	+58.80/-65.55	MAX HEIGHT:	8'-0"	DRAWN:	GRT
IMPACT/CYCLIC RATED (YES/NO):	YES	MAX SECTION HEIGHT:	21"	CHECKED:	4/20/2021
MODELS: 5120/9100/9605		SHEET: 2 OF 3		REV.:	
WINDLOAD SPECIFICATION OPTION CODE 0237		DRAWING PART NO.:		319025	
		REV.:		J	

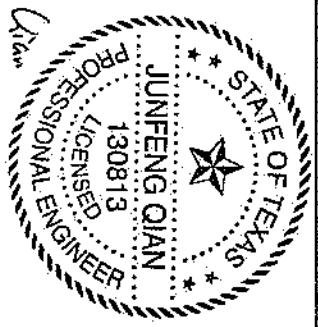
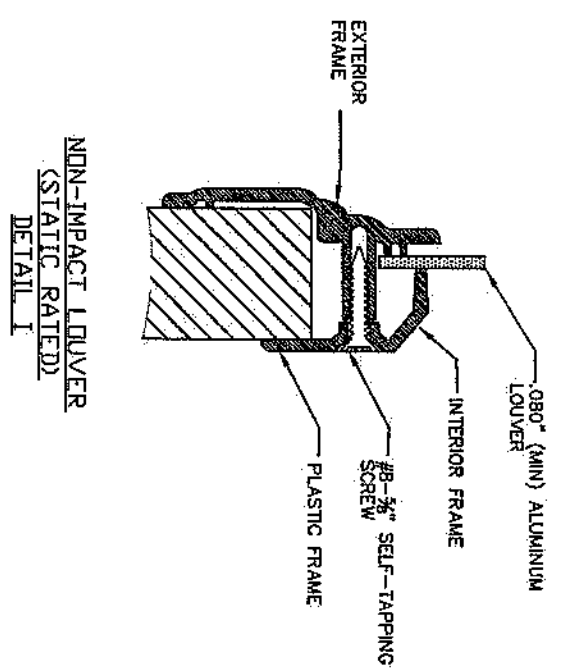
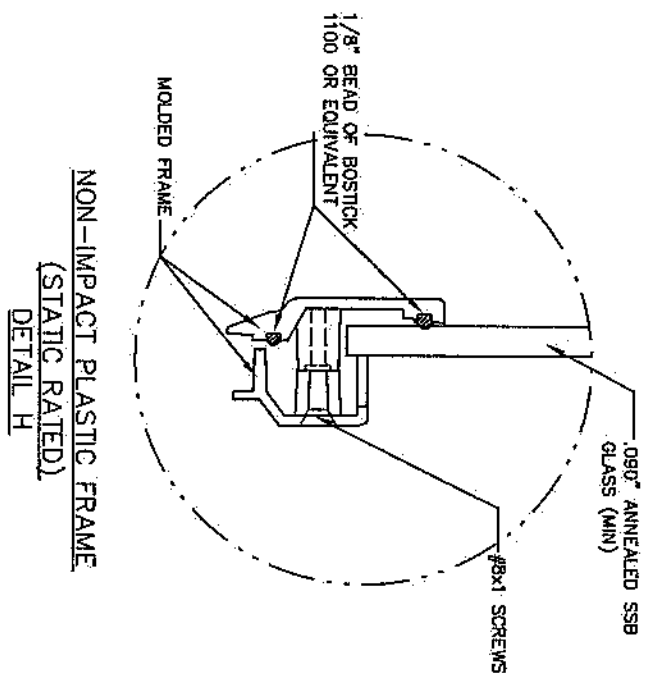
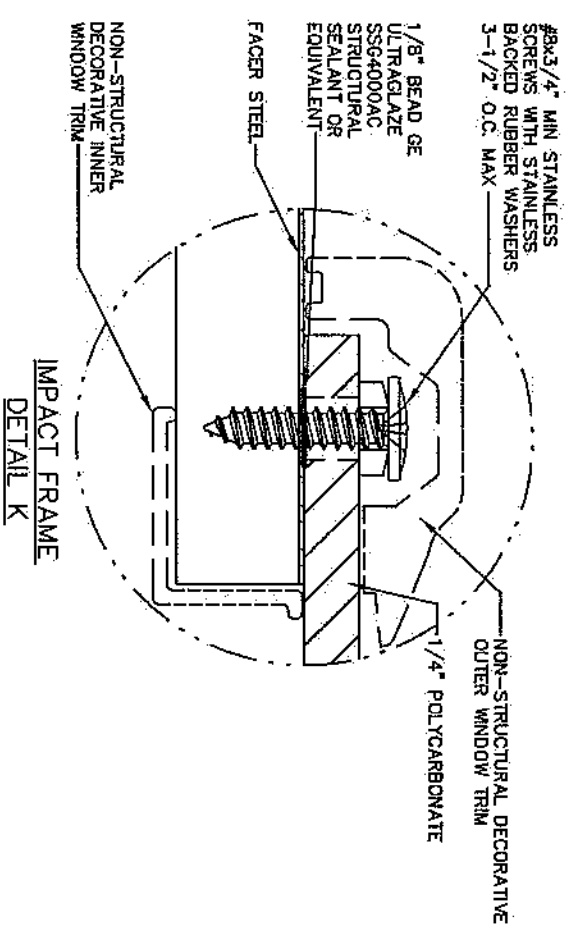

Junfeng Qian
4/30/2021
JUNFENG QIAN
5729 ALPHORA AVE
MCINNIS, TEXAS 75070
TEXAS PE 130813
PROFESSIONAL ENGINEER'S SEAL PROVIDED ONLY FOR VERIFICATION OF WINDLOAD CONSTRUCTION DETAILS.

Wayne Dalton
GARAGE DOORS
A DIVISION OF OVERHEAD DOOR CORP
3395 ADDISON DRIVE
PENSACOLA, FLORIDA 32514
(850) 474-9890

STATIC PRESSURE RATINGS		APPROVED SIZES		SCALE: N.T.S.	
DESIGN (PSF):	+39.20/-43.70	MAX WIDTH:	18'-0"	DATE:	
TEST (PSF):	+58.80/-65.55	MAX HEIGHT:	8'-0"	DRAWN:	3/3/06
IMPACT/CYCLIC RATED (YES/NO):	YES	MAX SECTION HEIGHT:	21"	CHECKED:	4/20/2021
MODELS 5120/9100/9605				SHEET:	3 OF 3
WINDLOAD SPECIFICATION OPTION CODE 0237				DRAWING PART NO.:	319025
				REV.:	J