

Door Height	Section Quantity	Strut Quantity	Track Brackets Per Side
6'-0" to 7'-0"	4	6	3
7'-6" to 8'-9"	5	8	4
9'-0" to 9'-3"	6	9	4
9'-6" to 10'-6"	6	9	5
10'-9" to 11'-6"	7	11	5
11'-9" to 12'-3"	7	11	6
12'-6" to 14'-0"	8	12	6

Note: Maximum door height is 14'. Consult Sheet 3 for Strut and Section Location Chart. Detail views shown on Sheet 2.

Model Numbers Available
500 Series
400 Series

REVISIONS			
REV	DESCRIPTION	DATE	APPROVED

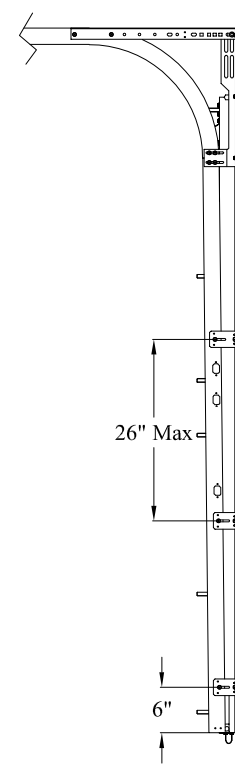
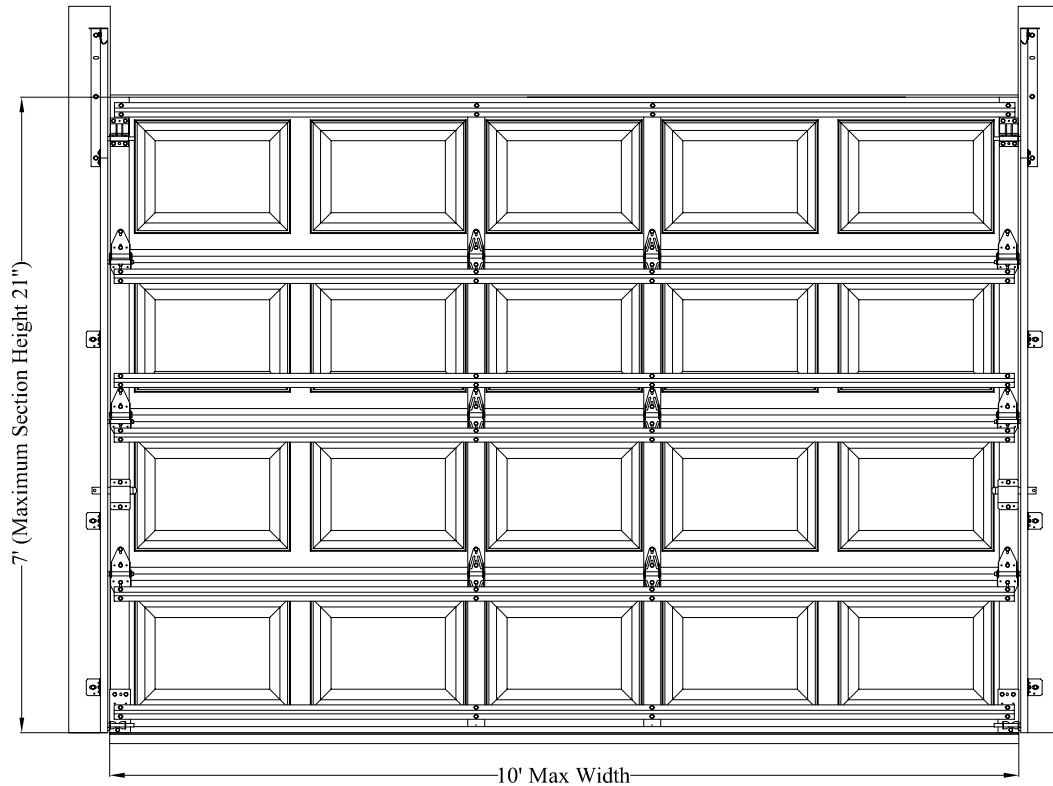

Printed copies of this document are not considered signed and sealed and the signature must be verified on any electronic copies.

John E. Scates, PE
 2560 King Arthur Blvd. Ste 124-54
 Lewisville, TX 75056
 FL PE 51737
 TX PE 56308 / F-2203

NOTE:

1. This product has been evaluated per ANSI/DASMA 108 and ASTM E330.
2. This product complies with the requirements of the 2018 IBC/IRC.
3. Doors with glazing not qualified for use in windborne debris regions.
4. This drawing provides windload assembly details for the claimed size and pressures.

Max Size: 10' x 14' Design Pressure: +28.5/-28.5 PSF	 5700 NW 39th Street Riverside, MO 64150	DESCRIPTION: Wind Load Rated Residential Pan Sectional Garage Door 10' Wide 500 and 400 Series Doors	
		DRAWING NUMBER: RO10A_28.5_28.5	REV: 00
DRAWN BY: DMK	DATE DRAWN: 7/11/22	REV DATE: 7/11/22	
SIZE: ANSI A	SCALE: NTS	SHEET: 1 of 3	

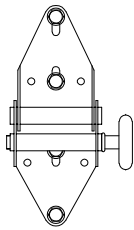

End Hinge
14 gauge galvanized steel end hinge attached with four 1/4" x 3/4" screws.

Roller
Minimum 7 ball steel roller or 10 ball nylon roller with 4" stem.

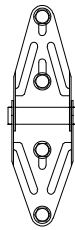

Center Hinge
18 gauge galvanized steel narrow or wide body hinge attached with four 1/4" x 3/4" screws.

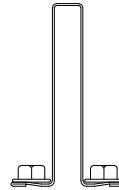

Struts
3" x 1 7/8" 20 gauge 33 ksi hat strut attached with two 1/4" x 5/8" self-tapping screws per stile.

Track Brackets

2 1/4" wide x 12 gauge galvanized steel track bracket attached to wood jamb with one 5/16" x 1 5/8" wood lag screw and to vertical track with one 1/4" x 3/4" track bolt and nut.
Note: Center distance between track brackets not to exceed 26".

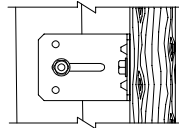

Top Fixture

16 gauge galvanized steel top fixture with two bolt roller carrier and attached to door with four 1/4" x 5/8" self-tapping screws.

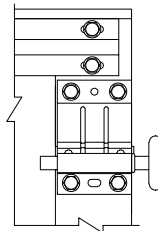

Locking Mechanism

Doors must have either an electronic operator or locking device(s) installed (inside slide lock shown, other lock types permitted) that engage(s) both vertical tracks.
Note: Extension spring doors require locking point on each side if no electronic operator is installed.

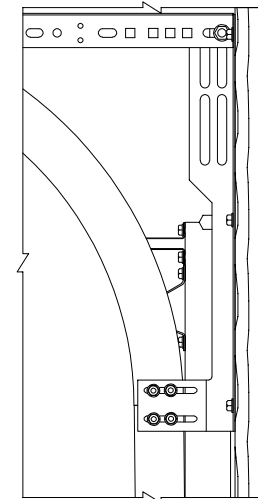
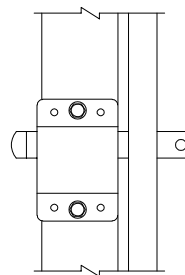

Flag Bracket
12 gauge galvanized steel flag bracket attached to wood jamb with three 5/16" x 1 5/8" wood lag screws and to the horizontal and vertical tracks with two 1/4" x 3/4" track bolts and nuts each.

Horizontal Track and Angle
Horizontal track and angle to suit with suitable back hang.

Vertical Track
2" galvanized steel track with a minimum thickness of .060".

Wood Jamb

Vertical jambs are to be 2x6 Southern Yellow Pine (SYP) or better. Refer to DASMA TDS 161 or a licensed design professional for jamb configurations.
Note: Preparation of jambs by others, and supporting structural elements must be capable of withstanding the rated windload.

Stop Molding

Stop molding (attached with minimum 6D headed nails or screws) is required, or door must overlap jambs by 5/16".

Max Size:
10' x 14'

Design Pressure:
+28.5/-28.5 PSF



5700 NW 39th Street
Riverside, MO 64150

DESCRIPTION:
Wind Load Rated Residential Pan Sectional Garage Door
10' Wide 500 and 400 Series Doors

DRAWING NUMBER: RO10A_28.5_28.5		REV: 00
DRAWN BY: DMK	DATE DRAWN: 7/11/22	REV DATE: 7/11/22
SIZE: ANSI A	SCALE: NTS	SHEET: 2 of 3

Strut and Sections Location Chart

Door Height	Section Heights	Strut Locations	Track Brackets
6 - 0	18 18 18 18	3 15.5 33.5 40.5 51.5 70	3
6 - 3	21 18 18 18	3 18.5 36.5 43.5 54.5 73	3
6 - 6	21 18 18 21	3 18.5 36.5 43.5 54.5 76	3
6 - 9	21 21 18 21	3 18.5 39.5 46.5 57.5 79	3
7 - 0	21 21 21 21	3 18.5 39.5 46.5 60.5 82	3
7 - 6	18 18 18 18 18	3 15.5 33.5 40.5 51.5 69.5 76.5 88	4
7 - 9	21 18 18 18 18	3 18.5 36.5 43.5 54.5 72.5 79.5 91	4
8 - 0	21 18 18 18 21	3 18.5 36.5 43.5 54.5 72.5 79.5 94	4
8 - 3	21 21 18 18 21	3 18.5 39.5 46.5 57.5 75.5 82.5 97	4
8 - 6	21 21 18 21 21	3 18.5 39.5 46.5 57.5 78.5 85.5 100	4
8 - 9	21 21 21 21 21	3 18.5 39.5 46.5 60.5 81.5 88.5 103	4
9 - 0	18 18 18 18 18 18	3 15.5 33.5 40.5 51.5 69.5 76.5 87.5 106	4
9 - 3	21 18 18 18 18 18	3 18.5 36.5 43.5 54.5 72.5 79.5 90.5 109	4
9 - 6	21 21 18 18 18 18	3 18.5 39.5 46.5 57.5 75.5 82.5 93.5 112	5
9 - 9	21 21 21 18 18 18	3 18.5 39.5 46.5 60.5 78.5 85.5 96.5 115	5
10 - 0	21 21 21 21 18 18	3 18.5 39.5 46.5 60.5 81.5 88.5 99.5 118	5
10 - 3	21 21 21 21 21 18	3 18.5 39.5 46.5 60.5 81.5 88.5 102.5 121	5
10 - 6	21 21 21 21 21 21	3 18.5 39.5 46.5 60.5 81.5 88.5 102.5 124	5
10 - 9	21 18 18 18 18 18 18	3 18.5 36.5 43.5 54.5 72.5 79.5 90.5 108.5 115.5 127	5
11 - 0	21 21 18 18 18 18 18	3 18.5 39.5 46.5 57.5 75.5 82.5 93.5 111.5 118.5 130	5
11 - 3	21 21 21 18 18 18 18	3 18.5 39.5 46.5 60.5 78.5 85.5 96.5 114.5 121.5 133	5
11 - 6	21 21 21 21 18 18 18	3 18.5 39.5 46.5 60.5 81.5 88.5 99.5 117.5 124.5 136	5
11 - 9	21 21 21 21 21 18 18	3 18.5 39.5 46.5 60.5 81.5 88.5 102.5 120.5 127.5 139	6
12 - 0	21 21 21 21 21 21 18	3 18.5 39.5 46.5 60.5 81.5 88.5 102.5 123.5 130.5 142	6
12 - 3	21 21 21 21 21 21 21	3 18.5 39.5 46.5 60.5 81.5 88.5 102.5 123.5 130.5 145	6
12 - 6	21 21 18 18 18 18 18 18	3 18.5 39.5 46.5 57.5 75.5 82.5 93.5 111.5 118.5 129.5 148	6
12 - 9	21 21 21 18 18 18 18 18	3 18.5 39.5 46.5 60.5 78.5 85.5 96.5 114.5 121.5 132.5 151	6
13 - 0	21 21 21 21 18 18 18 18	3 18.5 39.5 46.5 60.5 81.5 88.5 99.5 117.5 124.5 135.5 154	6
13 - 3	21 21 21 21 21 18 18 18	3 18.5 39.5 46.5 60.5 81.5 88.5 102.5 120.5 127.5 138.5 157	6
13 - 6	21 21 21 21 21 21 18 18	3 18.5 39.5 46.5 60.5 81.5 88.5 102.5 123.5 130.5 141.5 160	6
13 - 9	21 21 21 21 21 21 21 18	3 18.5 39.5 46.5 60.5 81.5 88.5 102.5 123.5 130.5 144.5 163	6
14 - 0	21 21 21 21 21 21 21 21	3 18.5 39.5 46.5 60.5 81.5 88.5 102.5 123.5 130.5 144.5 166	6

NOTE:

5. Sequential section heights left to right as stacked from floor to ceiling.
6. Individual strut locations in inches from bottom of door.
7. Section stacking order may be changed to accommodate window section placement or other factors. Strut locations shall be adjusted accordingly.

<p style="text-align: center;">Max Size: 10' x 14'</p> <p style="text-align: center;">Design Pressure: +28.5/-28.5 PSF</p>	 <p style="font-size: small;">5700 NW 39th Street Riverside, MO 64150</p>	<p>DESCRIPTION: Wind Load Rated Residential Pan Sectional Garage Door 10' Wide 500 and 400 Series Doors</p> <table style="width: 100%; border: none;"> <tr> <td style="border: none;">DRAWING NUMBER:</td> <td style="border: none;">RO10A_28.5_28.5</td> <td style="border: none;">REV:</td> <td style="border: none;">00</td> </tr> <tr> <td style="border: none;">DRAWN BY:</td> <td style="border: none;">DMK</td> <td style="border: none;">DATE DRAWN:</td> <td style="border: none;">7/11/22</td> </tr> <tr> <td style="border: none;">SIZE:</td> <td style="border: none;">ANSI A</td> <td style="border: none;">SCALE:</td> <td style="border: none;">NTS</td> </tr> <tr> <td style="border: none;">REV DATE:</td> <td style="border: none;">7/11/22</td> <td style="border: none;">SHEET:</td> <td style="border: none;">3 of 3</td> </tr> </table>	DRAWING NUMBER:	RO10A_28.5_28.5	REV:	00	DRAWN BY:	DMK	DATE DRAWN:	7/11/22	SIZE:	ANSI A	SCALE:	NTS	REV DATE:	7/11/22	SHEET:	3 of 3
DRAWING NUMBER:	RO10A_28.5_28.5	REV:	00															
DRAWN BY:	DMK	DATE DRAWN:	7/11/22															
SIZE:	ANSI A	SCALE:	NTS															
REV DATE:	7/11/22	SHEET:	3 of 3															