

plastpro

5200 W. CENTURY BLVD.
LOS ANGELES, CA 90045

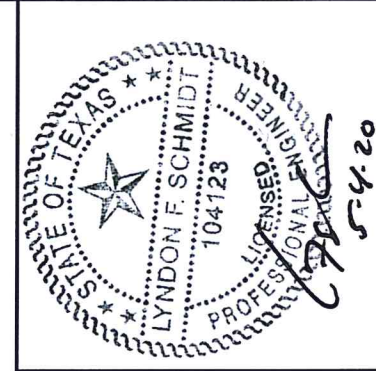

Rustic/Mahogany/Woodgrain/Smooth Skin Series Fiberglass Single Door w/ & w/out Sidelite(s)

**INSWING / OUTSWING
"IMPACT"**

EVALUATED FOR USE IN THE STATE OF TEXAS

The Fiberglass Door system described herein complies with the 2018 International Residential Code (IRC), Sections R301 & R609 and the 2018 International Building Code (IBC), Sections 1404.13, 1609, 1709.5, 2403 and 2404 subject to the following conditions:

1. Anchors shall be as listed and spaced as shown in the details. Anchor embedment to base material shall be beyond wall dressing or stucco.
2. This system has been tested and evaluated as a large missile impact protective system for installation in areas that require wind borne debris protection. This product meets missile level "D" as defined in ASTM E 1996.
3. Allowable design pressure requirements must be equal to or less than the design pressure rating shown in the design pressure chart, sheet 1 of this drawing.
4. Conditions not covered by this drawing are subject to further engineering analysis.

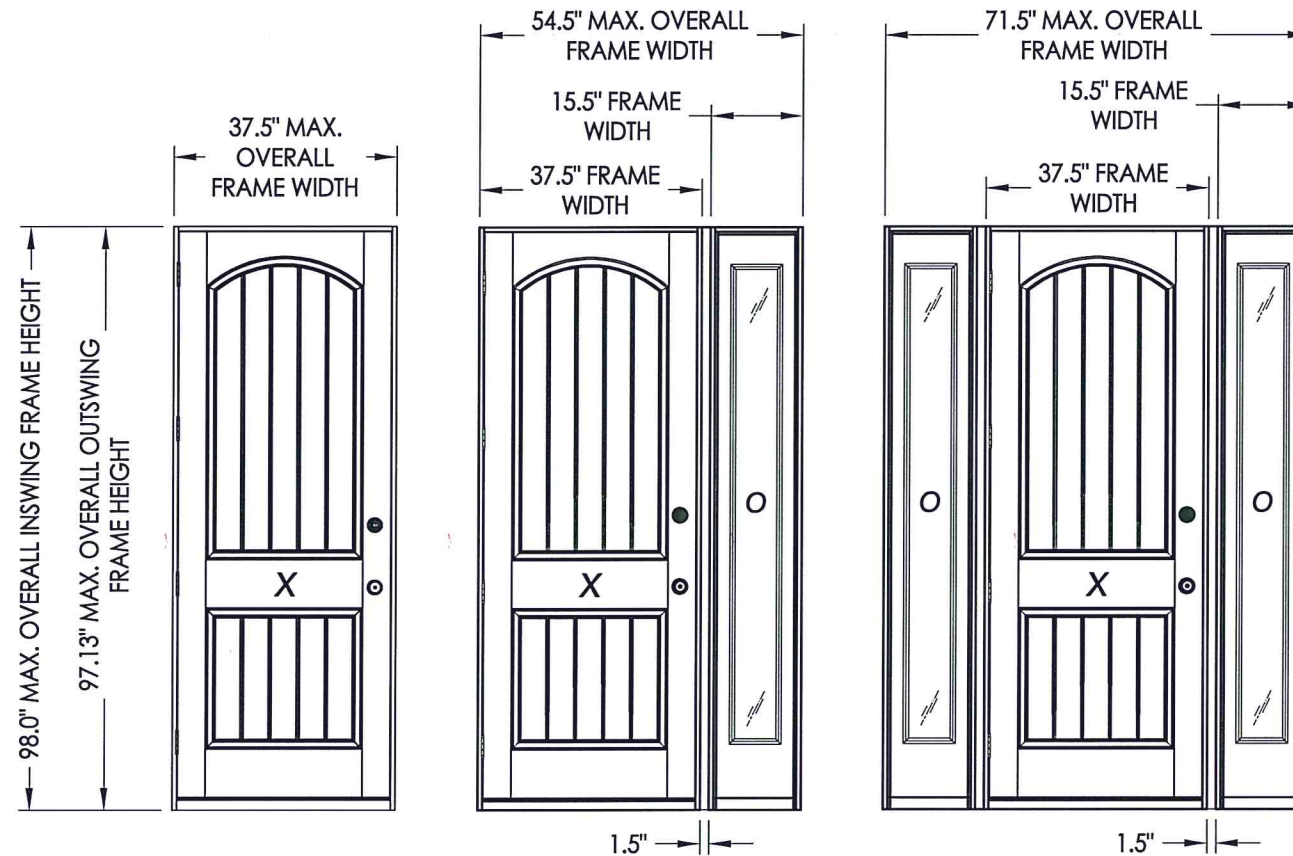

TABLE OF CONTENTS	
SHEET#	DESCRIPTION
1	Typical elevations, design pressures & general notes
2	Door panel details
3	Door panel details
4	Sidelite panel details
5	Glazing details
6	Glazing details
7	Elevations
8	Horizontal cross sections
9	Vertical cross sections
10	Vertical cross sections
11	Frame anchoring
12	Frame anchoring
13	Bill of materials and components

CONFIGURATION	MAX. FRAME DIMENSION	MAX. SIDELITE D.L.O. DIMENSION	DESIGN PRESSURE (PSF) INSWING		DESIGN PRESSURE (PSF) OUTSWING	
			POSITIVE	NEGATIVE	POSITIVE	NEGATIVE
X	37.5" x 98.0"	N / A	+60.0	-65.0	+60.0	-60.0
XO/OX	54.5" x 98.0"	6.75" X 78.75"	+55.0	-60.0	+55.0	-55.0
OXO	71.5" x 98.0"	6.75" X 78.75"	+55.0	-60.0	+55.0	-55.0

Documents Prepared By: Lyndon F. Schmidt, P.E.
TEXAS P.E. #104123

RW BUILDING CONSULTANTS, INC.
P.O. Box 230 Valrico FL 33595
Phone No.: 813.659.9197

TEXAS BOARD OF PROFESSIONAL ENGINEERS
CERTIFICATE OF REGISTRATION # F-11852

PRODUCT:	PLASTPRO FIBERGLASS DOOR
PART OR ASSEMBLY:	TYPICAL ELEVATION, DESIGN PRESSURES & GENERAL NOTES
DATE:	11/29/12
SCALE:	N.T.S.
DWG. BY:	JK
CHK. BY:	LFS
DRAWING NO.:	TX-4283
SHEET	1 OF 13

R:\Clients\Plastpro, Inc PERMANENT\B - TD\Hinged Doors - Fiberglass\DR - 626 Opaque Fiberglass (Impact)\C - Drawings\TX-4283-84.dwg, 5-2 (2)

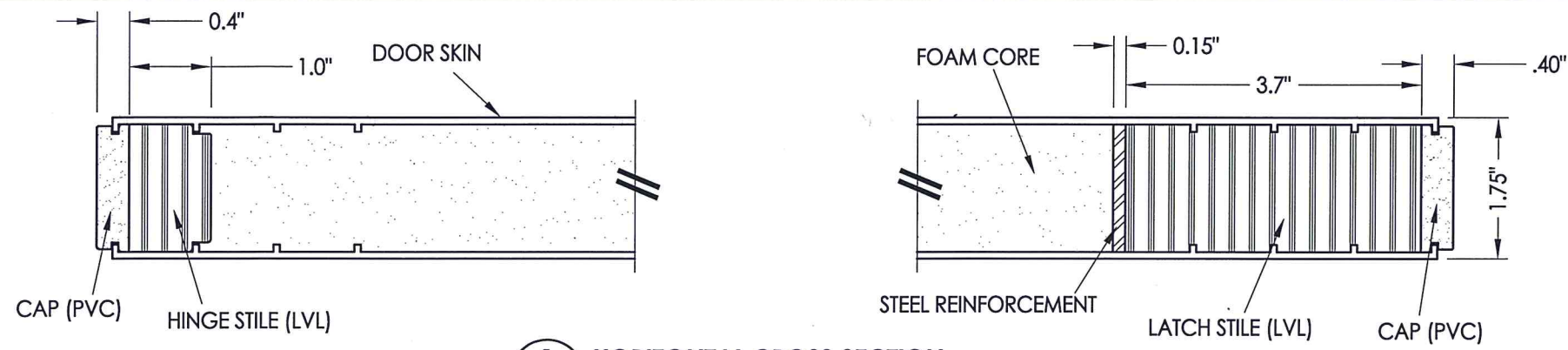

1
2 HORIZONTAL CROSS SECTION

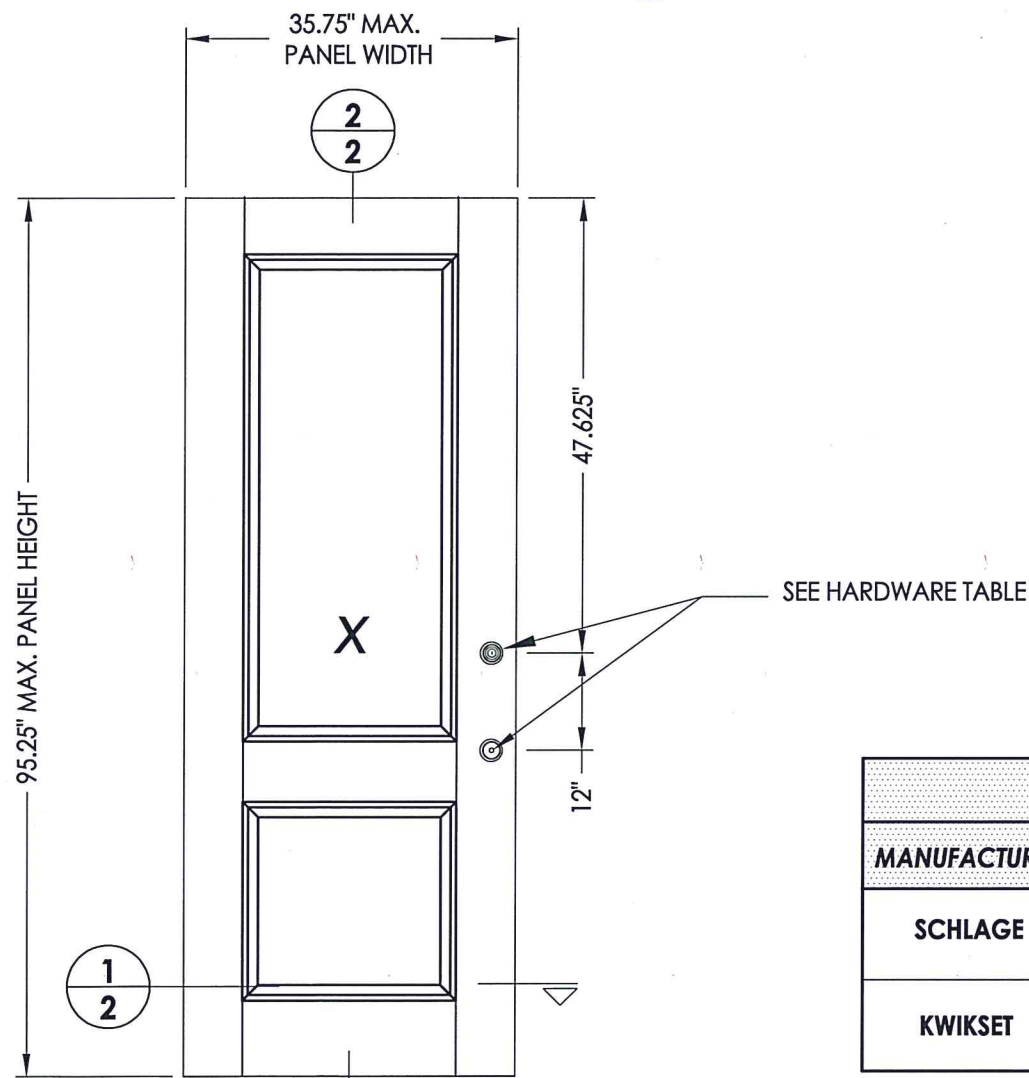

40 DOOR PANEL
Woodgrain / Smooth Skin Series

HARDWARE TABLE	
MANUFACTURER	MODEL
SCHLAGE	Knob: "F" SERIES
	Deadbolt: "B" SERIES
KWIKSET	Knob: SIGNATURE SERIES
	Deadbolt: SIGNATURE SERIES (780)

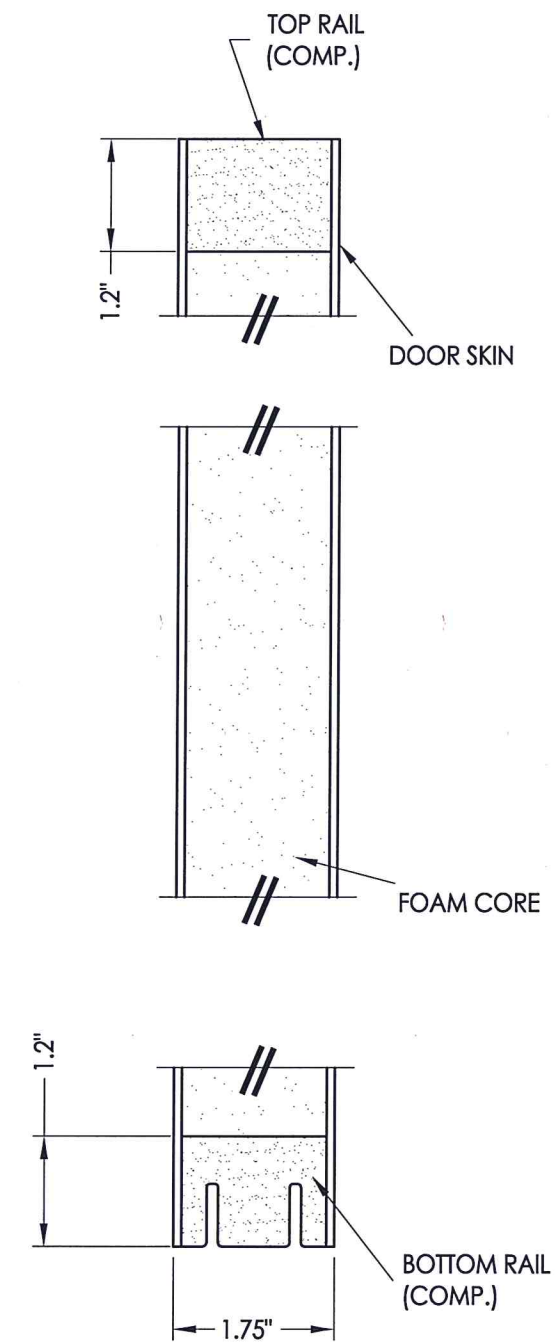

2
2 VERTICAL CROSS SECTION

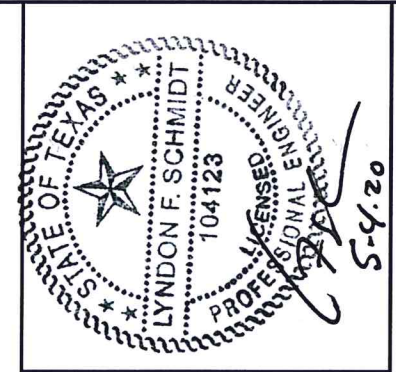

Documents Prepared By: Lyndon F. Schmidt, P.E.
TEXAS P.E. #104123

RW BUILDING CONSULTANTS, INC.
P.O. Box 230 Valrico FL 33595
Phone No.: 813.659.9197
TEXAS BOARD OF PROFESSIONAL ENGINEERS
CERTIFICATE OF REGISTRATION # F-11852

PRODUCT: PLASTPRO INC. FIBERGLASS DOOR
PART OR ASSEMBLY: DOOR PANEL DETAILS

NO.	DATE	DESCRIPTION	BY
1	5/04/20	UPDATE TO 2018 IBC/IRC CODE	LFS

DATE: 11/29/12
SCALE: N.T.S.
DWG. BY: JK
CHK. BY: LFS
DRAWING NO.: TX-4283
SHEET 2 OF 13

R:\Clients\Plastpro, Inc PERMANENT\B - TDI\Hinged Doors - Fiberglass\DR - 626 Opaque Fiberglass (Impact)\C - Drawings\TX-4283-84.dwg, 5-3

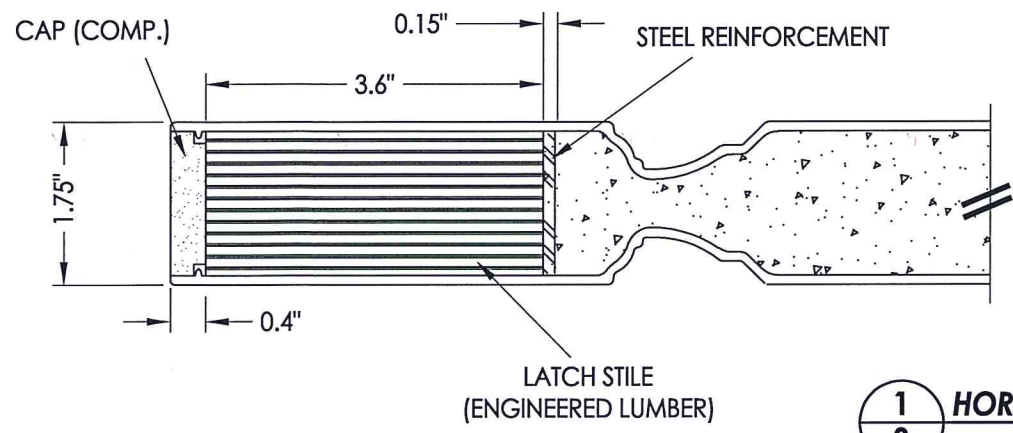

1
3 HORIZONTAL CROSS SECTION

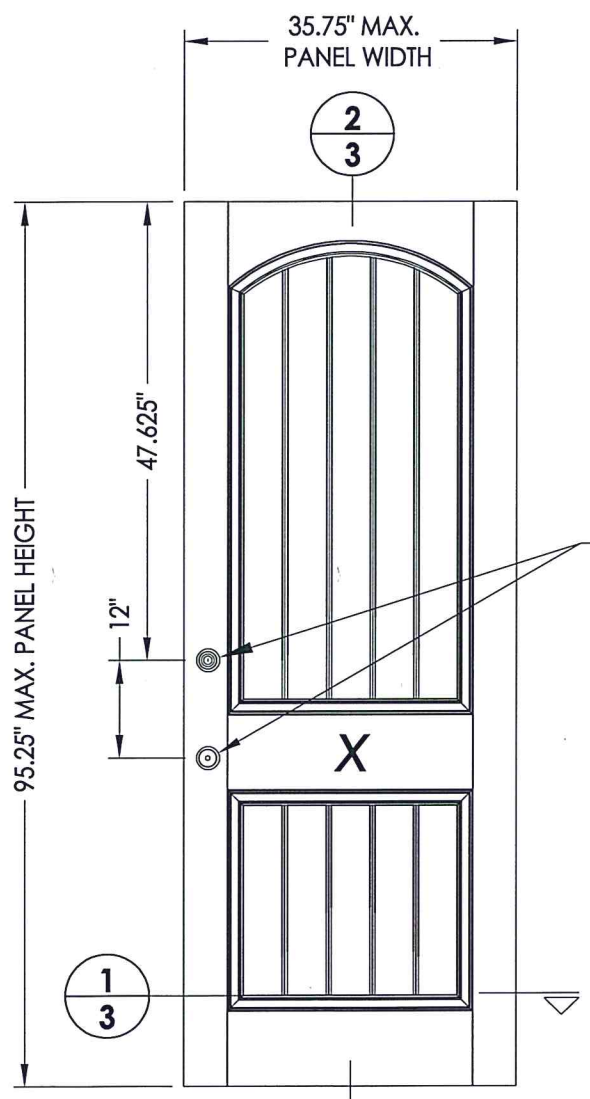
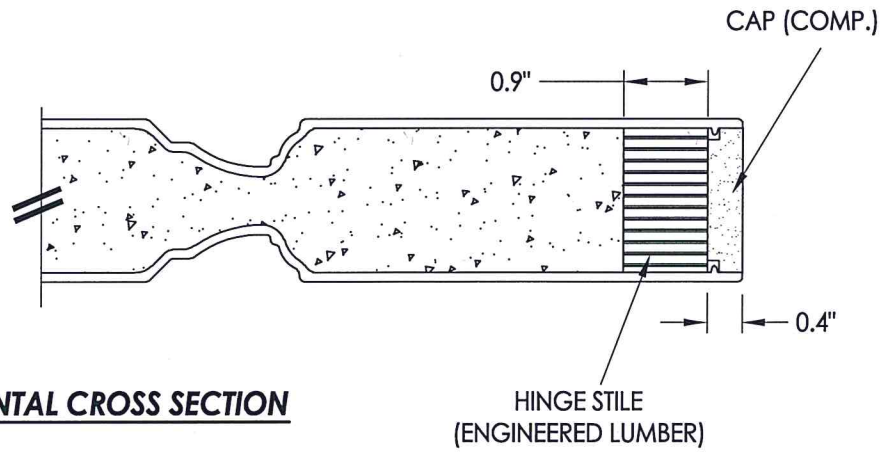

41 DOOR PANEL
Rustic / Mahogany Series

HARDWARE TABLE		
MANUFACTURER	MODEL	
SCHLAGE	KNOB:	"F" SERIES
	DEADBOLT:	"B" SERIES
KWIKSET	KNOB:	SIGNATURE SERIES
	DEADBOLT:	SIGNATURE SERIES (780)

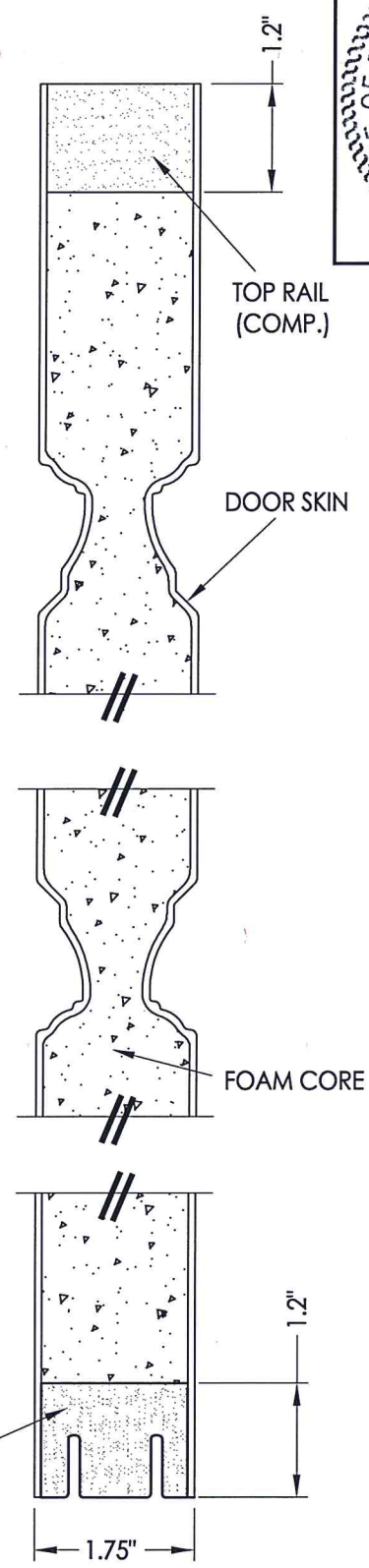

2
3 VERTICAL CROSS SECTION

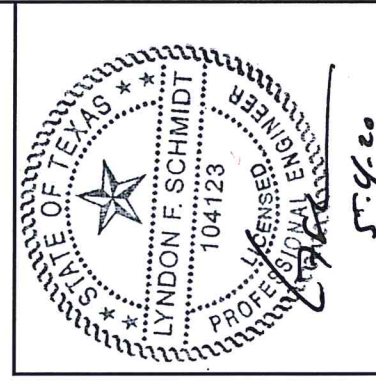

Documents Prepared By: Lyndon F. Schmidt, P.E.
TEXAS P.E. #104123

RW BUILDING CONSULTANTS, INC.
P.O. Box 230 Vairico FL 33595
Phone No.: 813.659.9197
TEXAS BOARD OF PROFESSIONAL ENGINEERS
CERTIFICATE OF REGISTRATION # F-11852

PRODUCT: PLASTPRO INC. FIBERGLASS DOOR
PART OR ASSEMBLY: DOOR PANEL DETAILS

NO.	DATE	DESCRIPTION	BY
1	5/04/20	UPDATE TO 2018 IBC/IRC CODE	LFS

DATE: 11/29/12
SCALE: N.T.S.
DWG. BY: JK
CHK. BY: LFS
DRAWING NO.: TX-4283
SHEET 3 OF 13

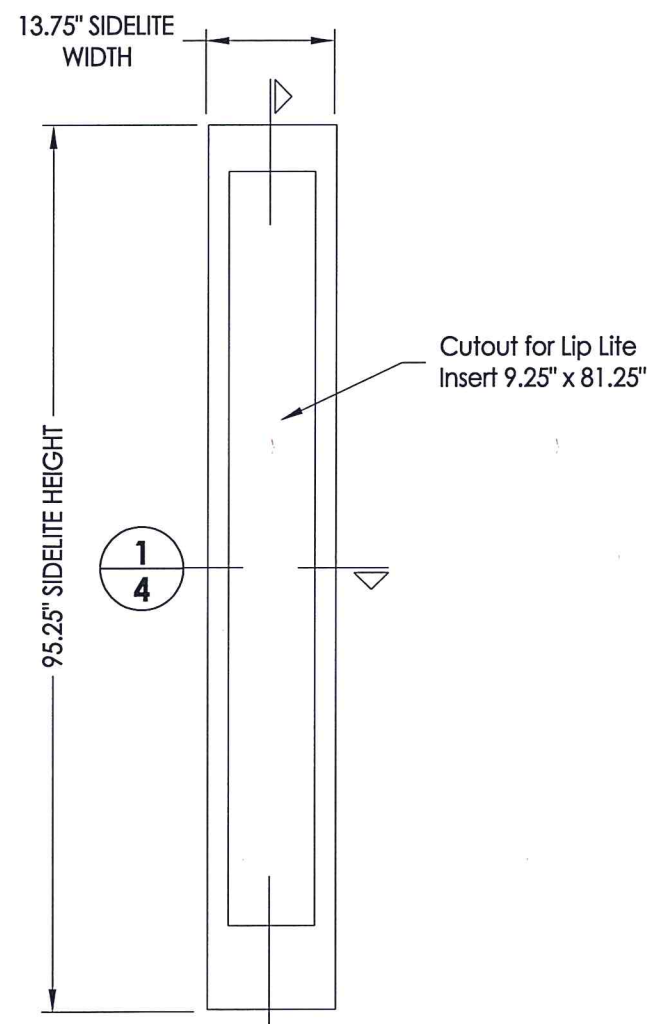

50 **SIDELITE PANEL**
Plastpro
Fiberglass

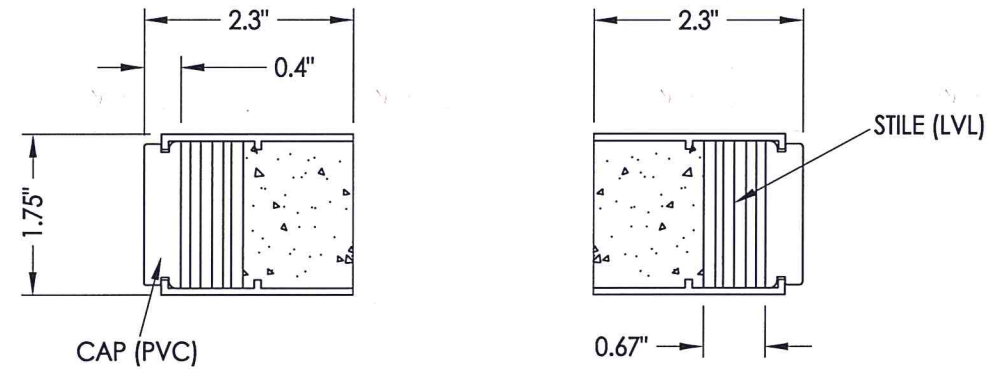

1
4 **HORIZONTAL CROSS SECTION**

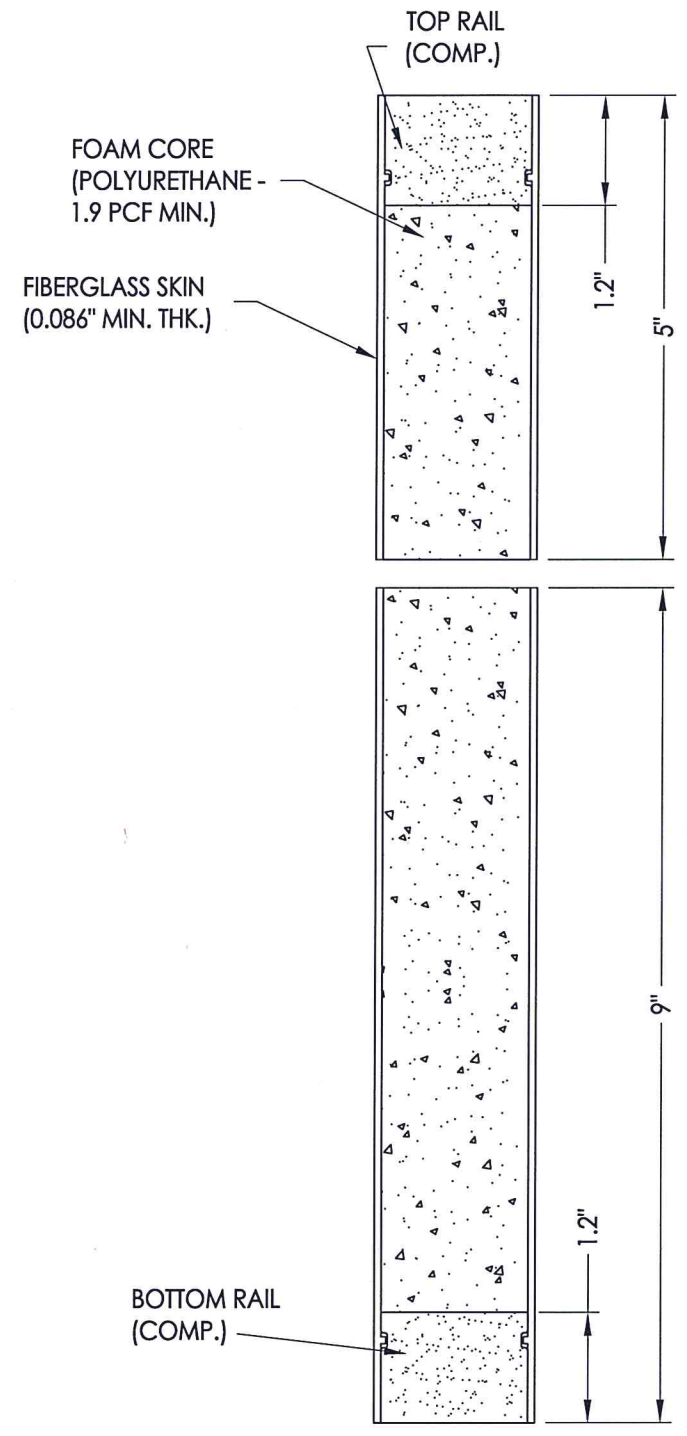

2
4 **VERTICAL CROSS SECTION**

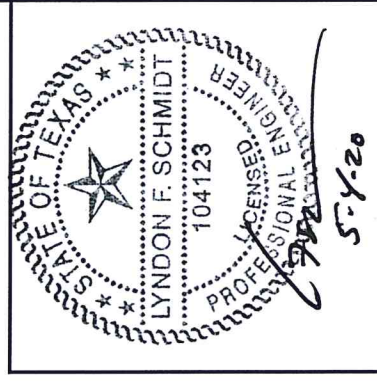

Documents Prepared By: Lyndon F. Schmidt, P.E.
TEXAS P.E. #104123

RW BUILDING CONSULTANTS, INC.
P.O. Box 230 Valrico FL 33595
Phone No.: 813.659.9197
TEXAS BOARD OF PROFESSIONAL ENGINEERS
CERTIFICATE OF REGISTRATION # F-11852

PRODUCT:		PLASTPRO INC. FIBERGLASS DOOR	
PART OR ASSEMBLY:		SIDELITE PANEL DETAILS	
NO.	DATE	IBC/IRC CODE	BY
1	5/04/20	UPDATE TO 2018	LFS
REVISIONS			
DATE: 11/29/12			
SCALE: N.T.S.			
DWG. BY: JK			
CHK. BY: LFS			
DRAWING NO.: TX-4283			
SHEET 4 OF 13			

R:\Clients\Plastpro, Inc PERMANENT\B - TD\Hinged Doors - Fiberglass\DR - 626 Opaque Fiberglass (Impact)\C - Drawings\TX-4283-84.dwg, 5-5

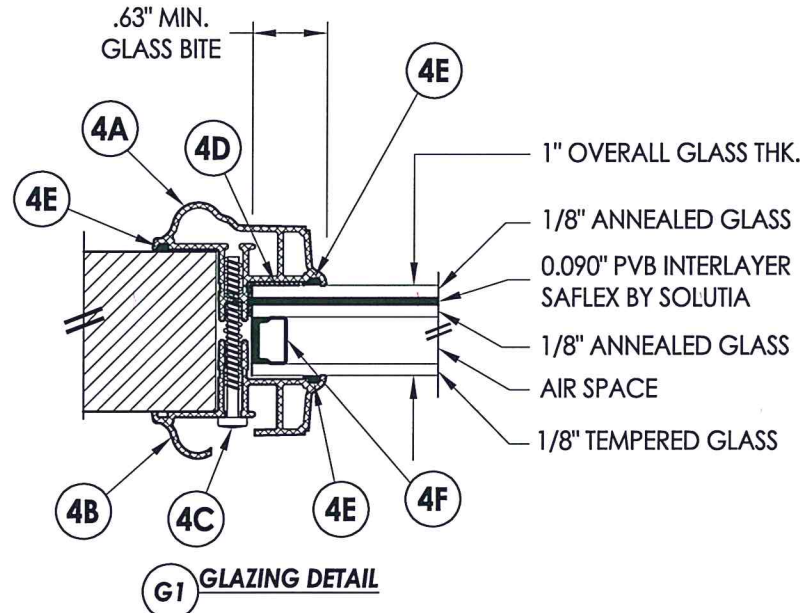
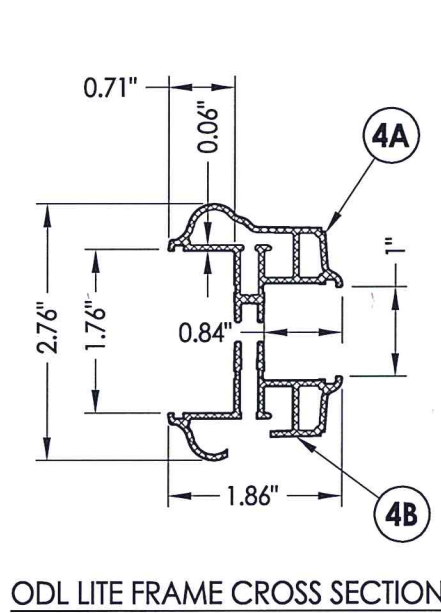
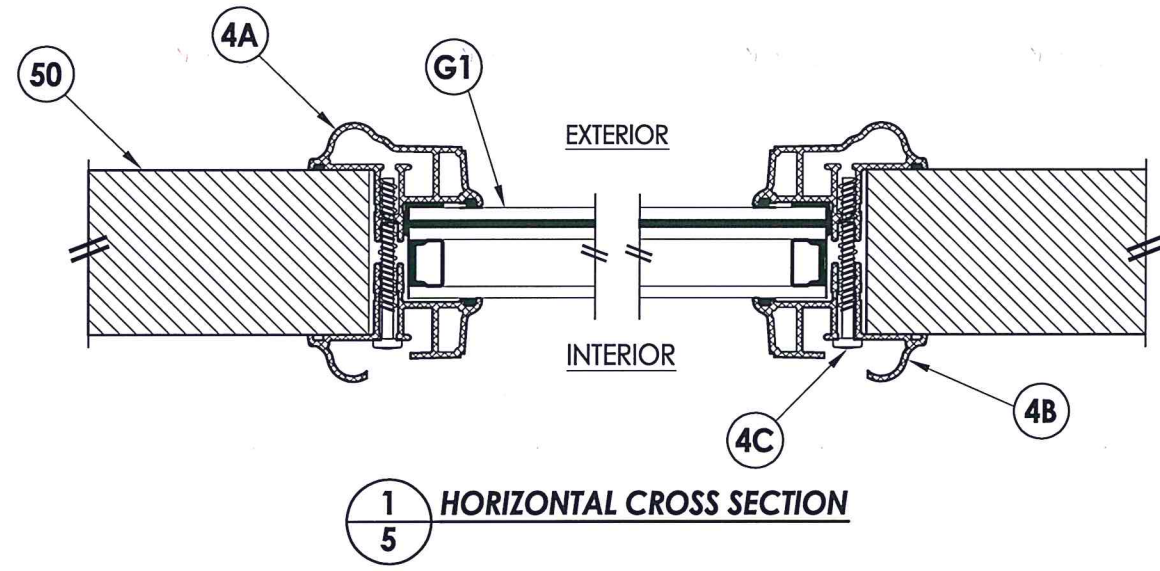
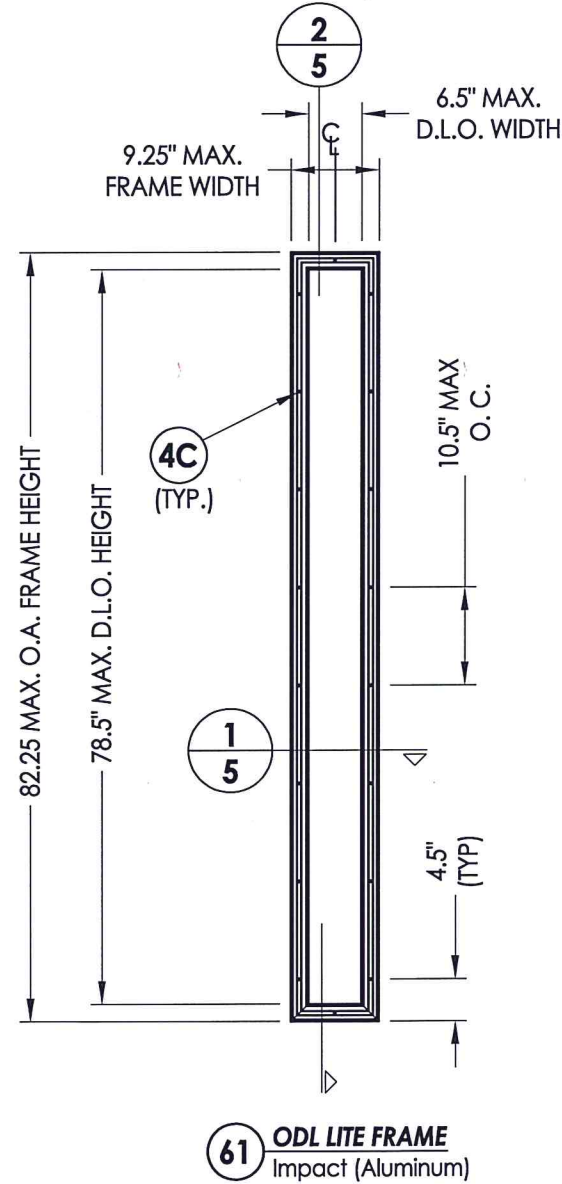

BILL OF MATERIALS		
ITEM #	DESCRIPTION	MATERIAL
4A	EXTERIOR FRAME	ALUM.
4B	INTERIOR FRAME	ALUM.
4C	#7-19 X 1-3/4" PPH SELF DRILLING SMS	STEEL
4D	DOW 995 STRUCTURAL SILICONE	SILICONE
4E	NON STRUCTURAL BACKBEDDING SEALANT (READISEAL)	-
4F	GLAZING SPACER	ALUM

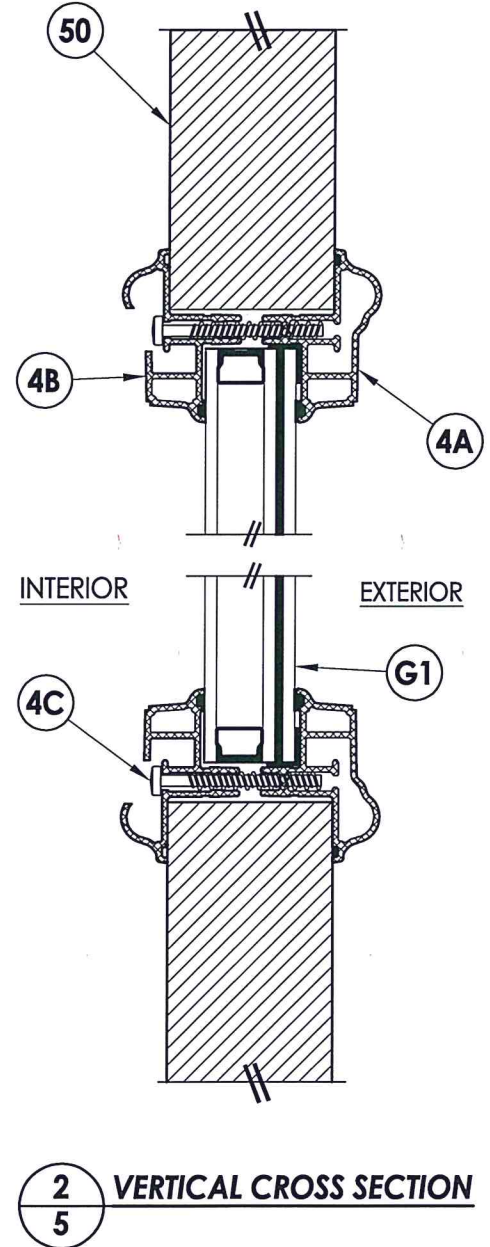

Documents Prepared By: Lyndon F. Schmidt, P.E.
TEXAS P.E. #104123

RW BUILDING CONSULTANTS, INC.
P.O. Box 230 Valrico FL 33595
Phone No.: 813.659.9197

TEXAS BOARD OF PROFESSIONAL ENGINEERS
CERTIFICATE OF REGISTRATION # F-11852

PRODUCT:	PLASTPRO INC. FIBERGLASS DOOR	
PART OR ASSEMBLY:	GLAZING DETAILS	
DATE:	11/29/12	
SCALE:	N.T.S.	
DWG. BY:	JK	
CHK. BY:	LFS	
DRAWING NO.:	TX-4283	
SHEET	5 OF 13	
NO.	DATE	REVISIONS
1	5/04/20	UPDATE TO 2018 IBC/IRC CODE
LFS	BY	

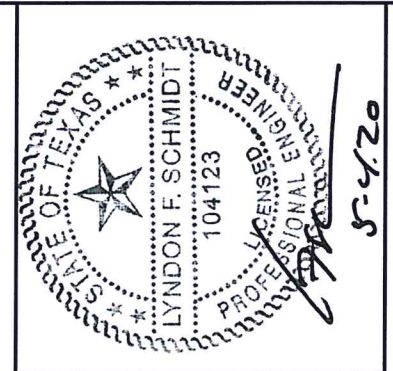
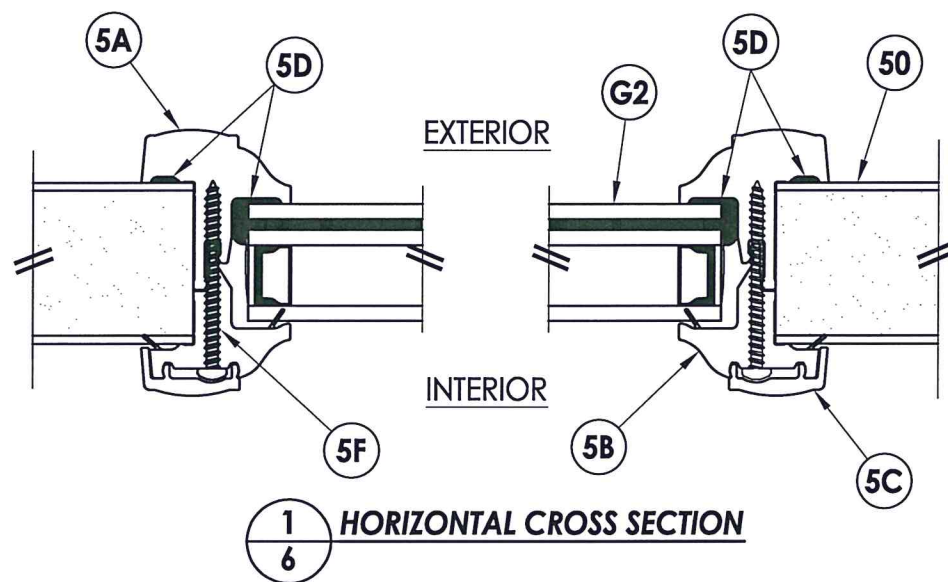
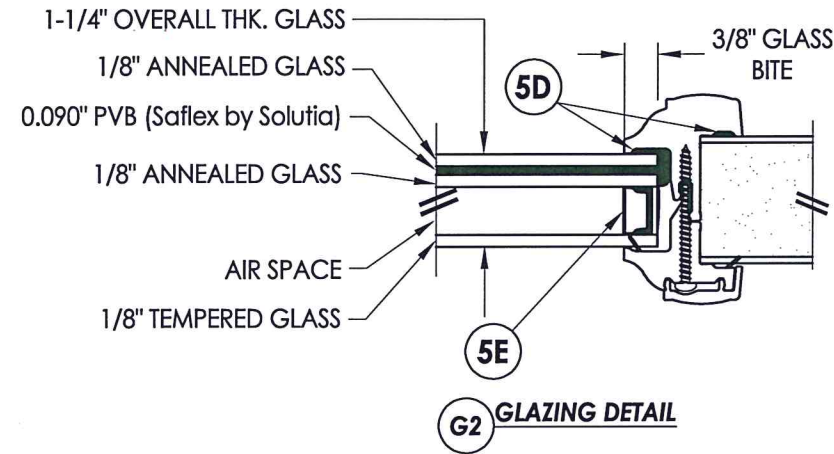

Documents Prepared By: Lyndon F. Schmidt, P.E.
 TEXAS P.E. #104123

RW BUILDING CONSULTANTS, INC.
 P.O. Box 230 Valrico FL, 33595
 Phone No.: 813.659.9197

TEXAS BOARD OF PROFESSIONAL ENGINEERS
 CERTIFICATE OF REGISTRATION # F-11852

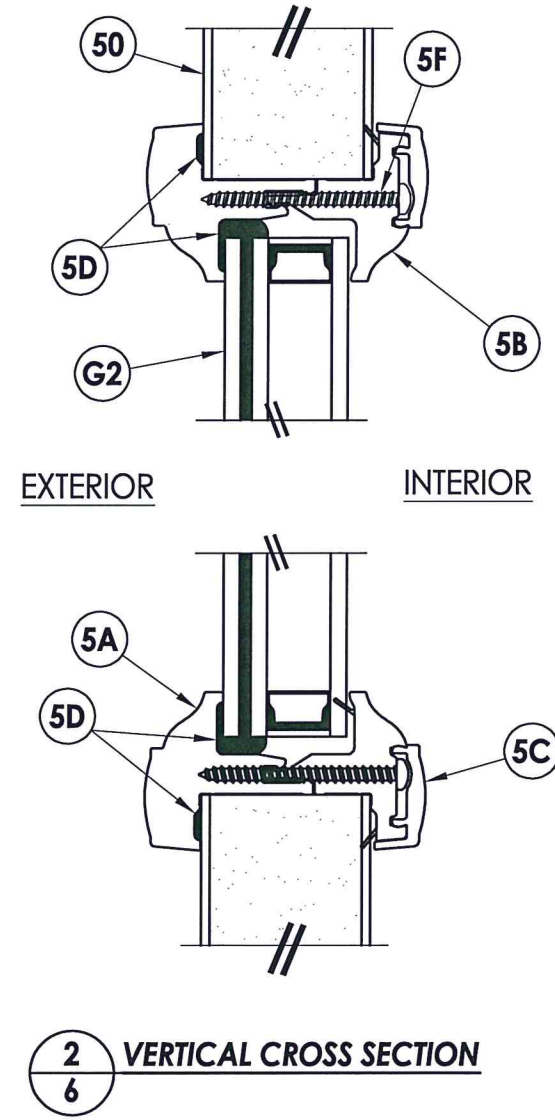
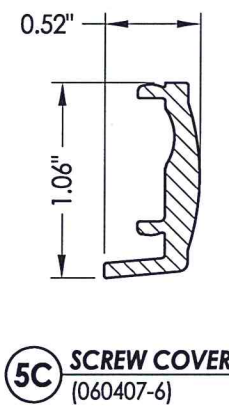
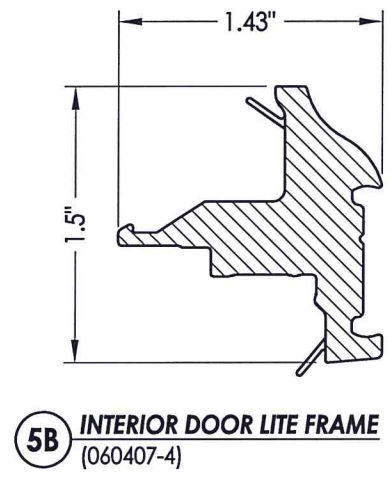
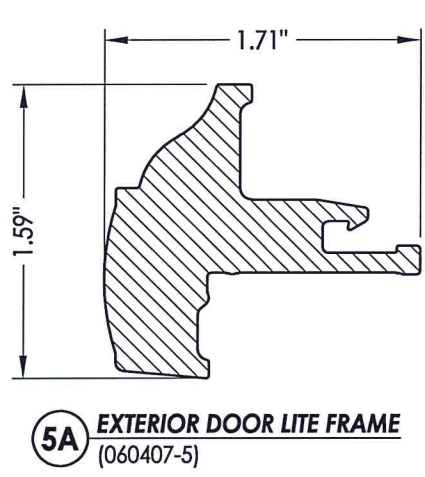
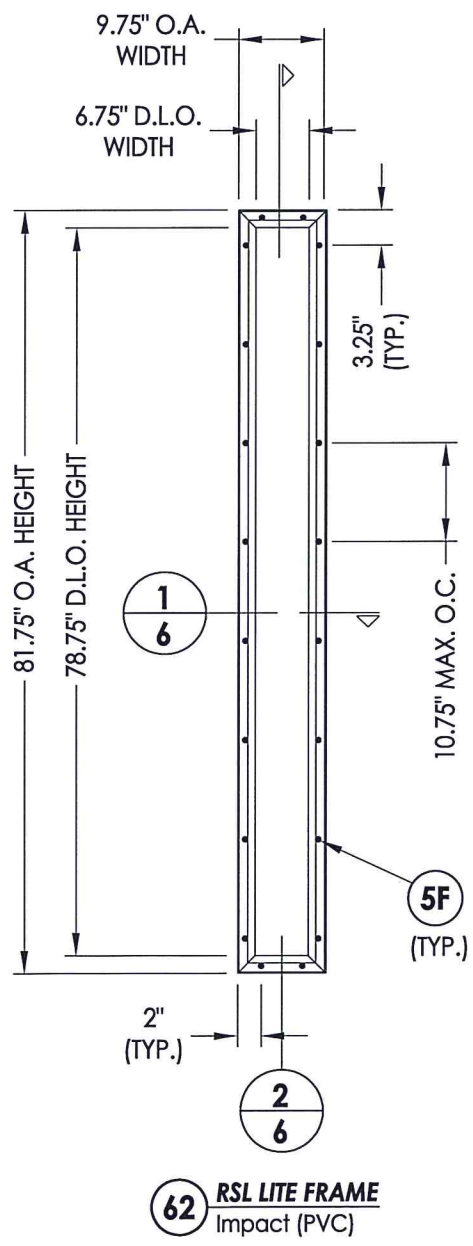

BILL OF MATERIALS		
ITEM #	DESCRIPTION	MATERIAL
5A	EXTERIOR DOOR LIGHT FRAME (BY ROYAL MOULDINGS)	PVC
5B	INTERIOR DOOR LIGHT FRAME (BY ROYAL MOULDINGS)	PVC
5C	SCREW COVER (BY ROYAL MOULDINGS)	PVC
5D	DOW 995 STRUCTURAL SEALANT	SILICONE
5E	1/2" NON-GROOVE SWIGGLE W/ DELCHEM#80 POLYSULFIDE 1/8" BACKFILL	ALUM
5F	#10 X 1-3/4" PH SMS	STEEL

PRODUCT:	PLASTPRO INC. FIBERGLASS DOOR	
PART OR ASSEMBLY:	GLAZING DETAILS	
DATE:	11/29/12	
SCALE:	N.T.S.	
DWG. BY:	JK	
CHK. BY:	LFS	
DRAWING NO.:	TX-4283	
SHEET	6 OF 13	
NO.	DATE	REVISIONS
1	5/04/20	UPDATE TO 2018 IBC/IRC CODE LFS BY

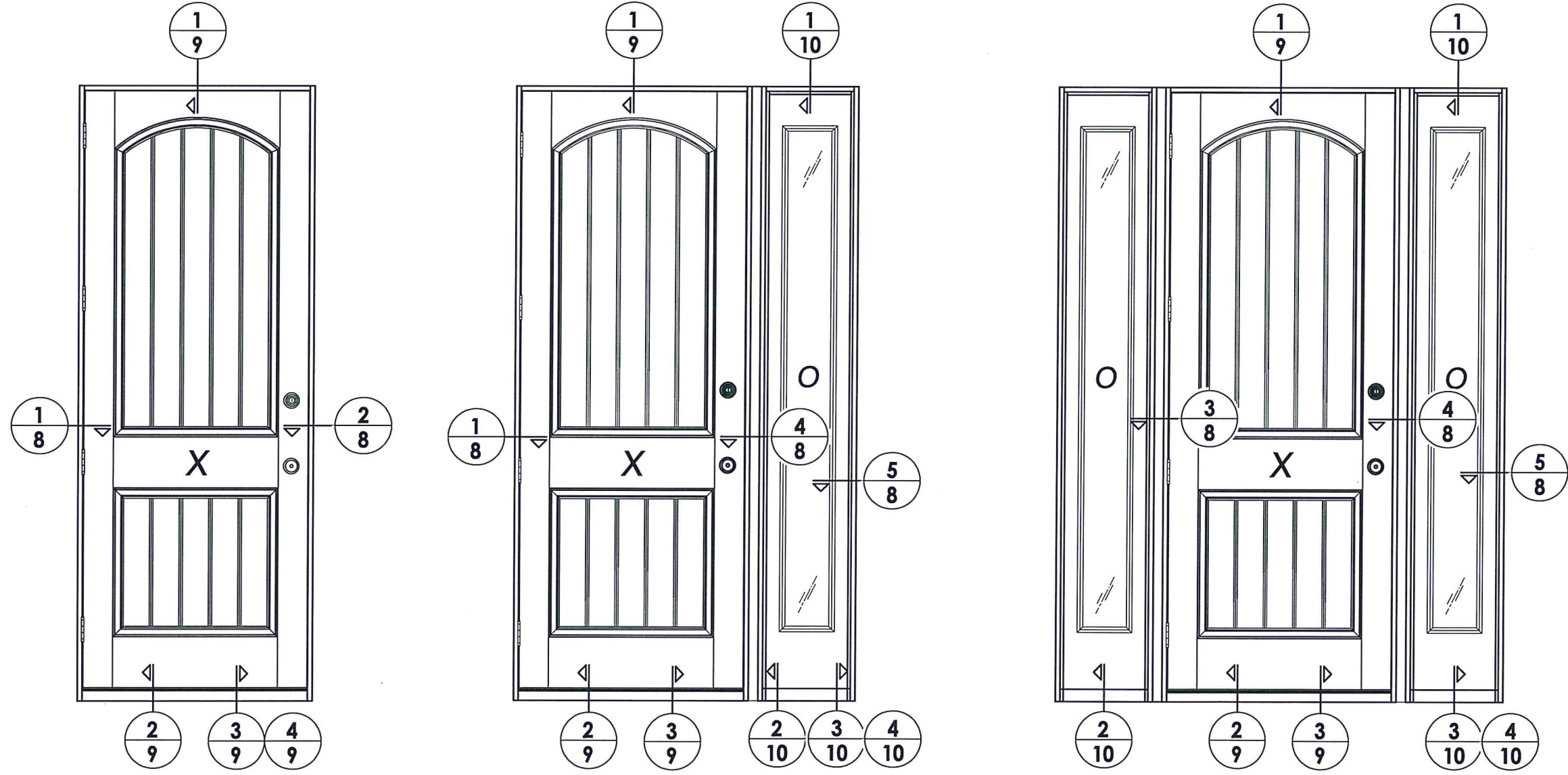

Documents Prepared By: Lyndon F. Schmidt, P.E.
TEXAS P.E. #104123

RW BUILDING CONSULTANTS, INC.
P.O. Box 230 Valrico FL 33595
Phone No.: 813.659.9197

TEXAS BOARD OF PROFESSIONAL ENGINEERS
CERTIFICATE OF REGISTRATION # F-11852

PRODUCT: PLASTPRO INC. FIBERGLASS DOOR
PART OR ASSEMBLY: ELEVATIONS

NO.	DATE	REVISIONS	LFS	BY
1	5/04/20	UPDATE TO 2018 IBC/IRC CODE	LFS	

DATE: 11/29/12
SCALE: N.T.S.
DWG. BY: JK
CHK. BY: LFS
DRAWING NO.: TX-4283
SHEET 7 OF 13

R:\Clients\Plastpro, Inc PERMANENT\B - TD\Hinged Doors - Fiberglass\DR - 626 Opaque Fiberglass (Impact)\C - Drawings\TX-4283-84.dwg, 5-8

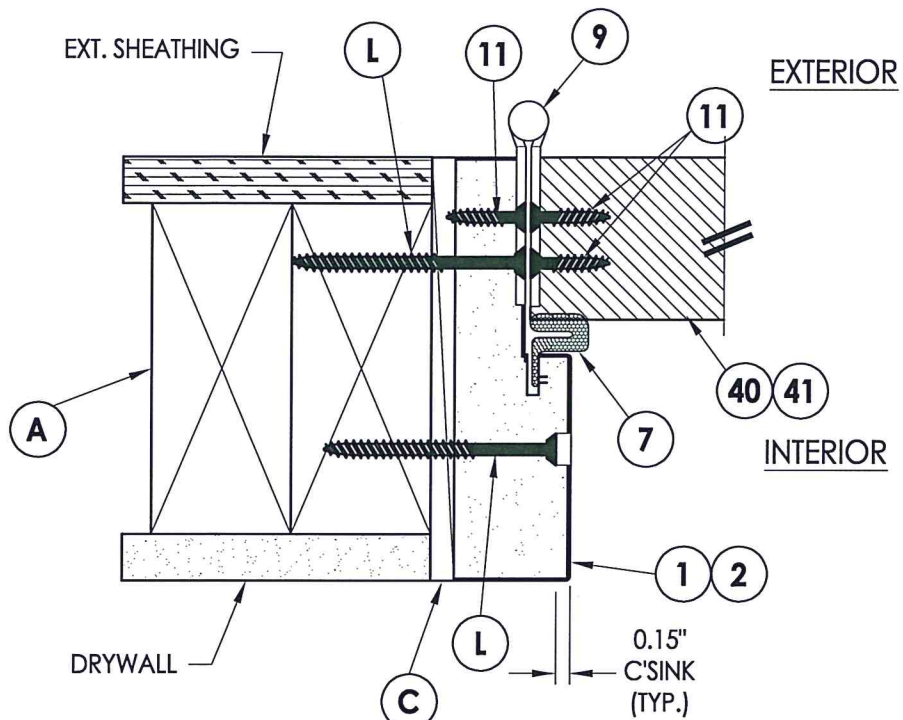

1 HORIZONTAL CROSS SECTION
8 Outswing shown - Inswing also approved

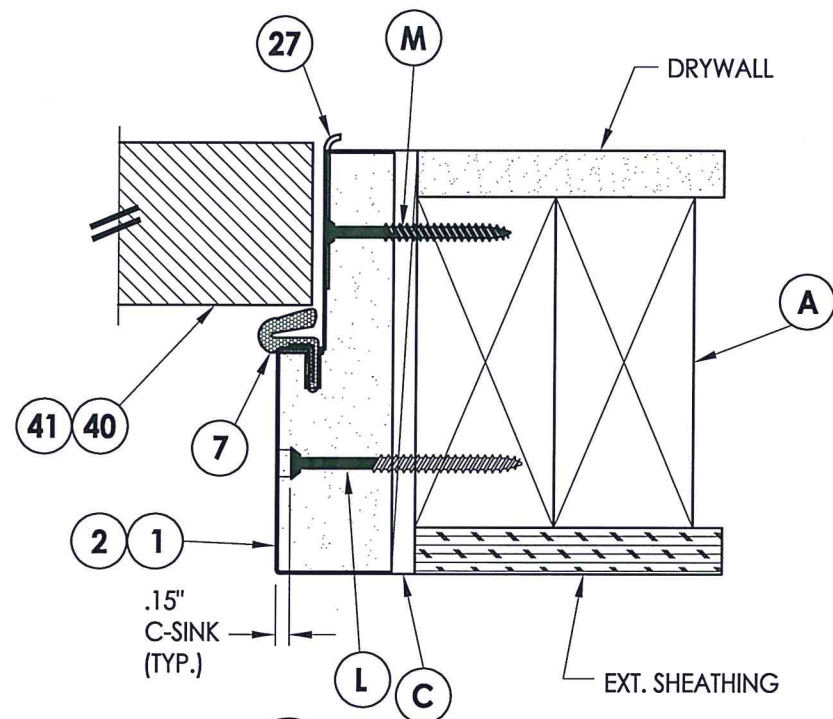

2 HORIZONTAL CROSS SECTION
8 Outswing shown - Inswing also approved

NOTE:
1. Spacing for item F: 6" from ends and 9 more equally spaced along sidelite (11 total).

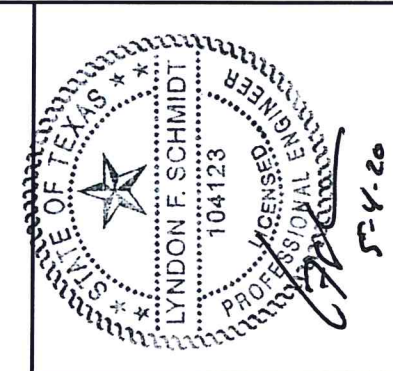

Documents Prepared By: Lyndon F. Schmidt, P.E.
TEXAS P.E. #104123
RW BUILDING CONSULTANTS, INC.
P.O. Box 230 Valrico FL, 33595
Phone No.: 813.659.9197
TEXAS BOARD OF PROFESSIONAL ENGINEERS
CERTIFICATE OF REGISTRATION # F-11852

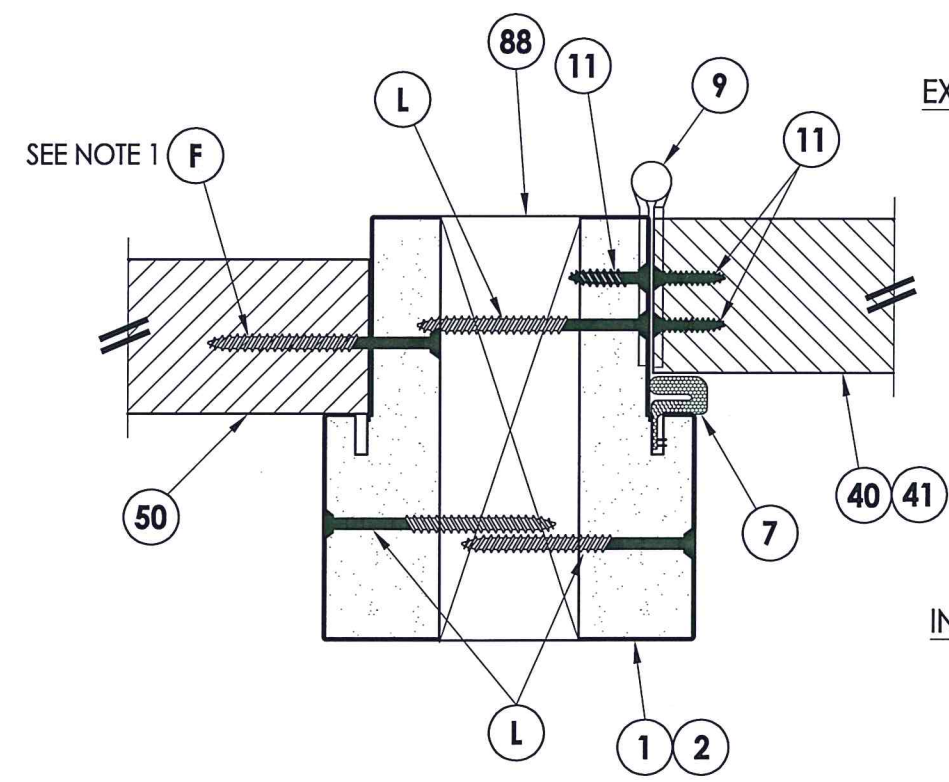

3 HORIZONTAL CROSS SECTION
8 Outswing shown - Inswing also approved

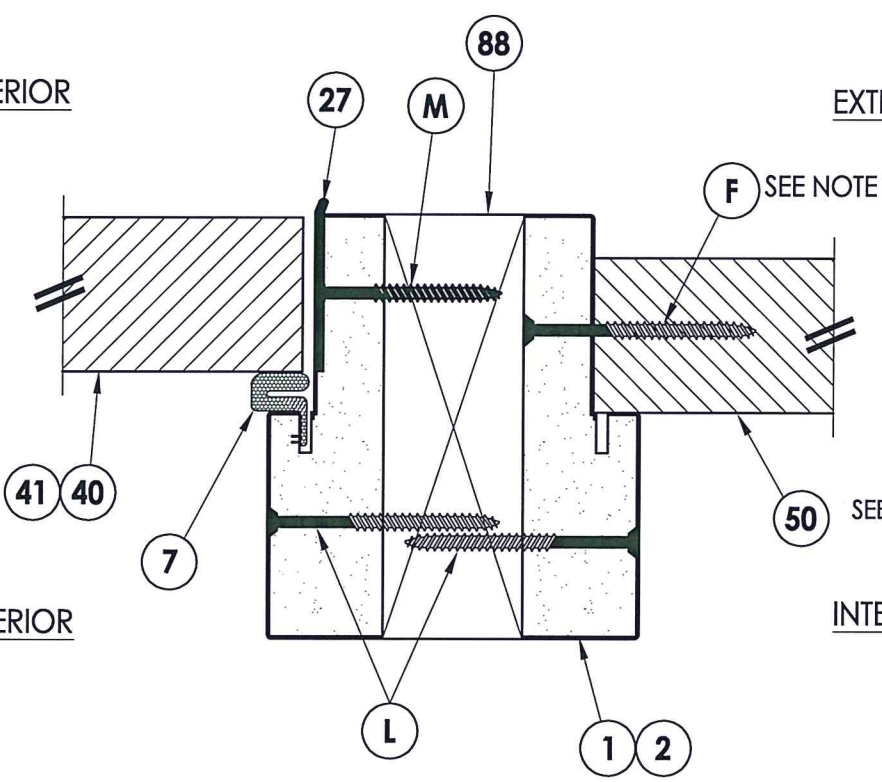

4 HORIZONTAL CROSS SECTION
8 Outswing shown - Inswing also approved

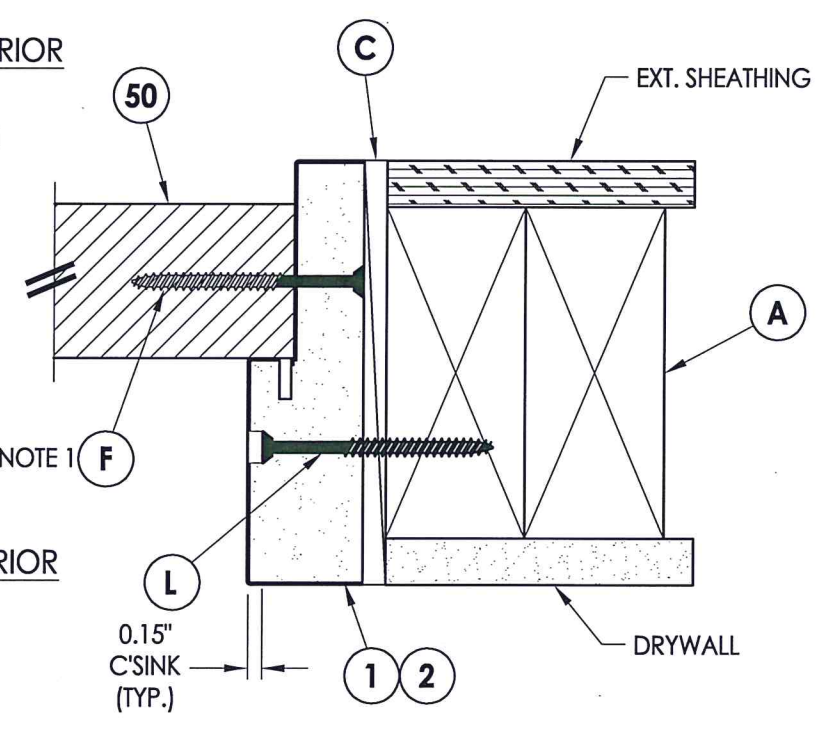

5 HORIZONTAL CROSS SECTION
8 Outswing shown - Inswing also approved

PRODUCT:	PLASTPRO INC. FIBERGLASS DOOR	
PART OR ASSEMBLY:	HORIZONTAL CROSS SECTIONS	
DATE:	11/29/12	
SCALE:	N.T.S.	
DWG. BY:	JK	
CHK. BY:	LFS	
DRAWING NO.:	TX-4283	
SHEET	8 OF 13	
NO.	DATE	BY
1	5/04/20	LFS
UPDATE TO 2018 IBC/IRC CODE		
REVISIONS		

© 2012 R.W. BUILDING CONSULTANTS INC.

R:\Clients\Plastpro, Inc PERMANENT\B - TD\Hinged Doors - Fiberglass\DR - 626 Opaque Fiberglass (Impact)\C - Drawings\TX-4283-84.dwg, 5-9

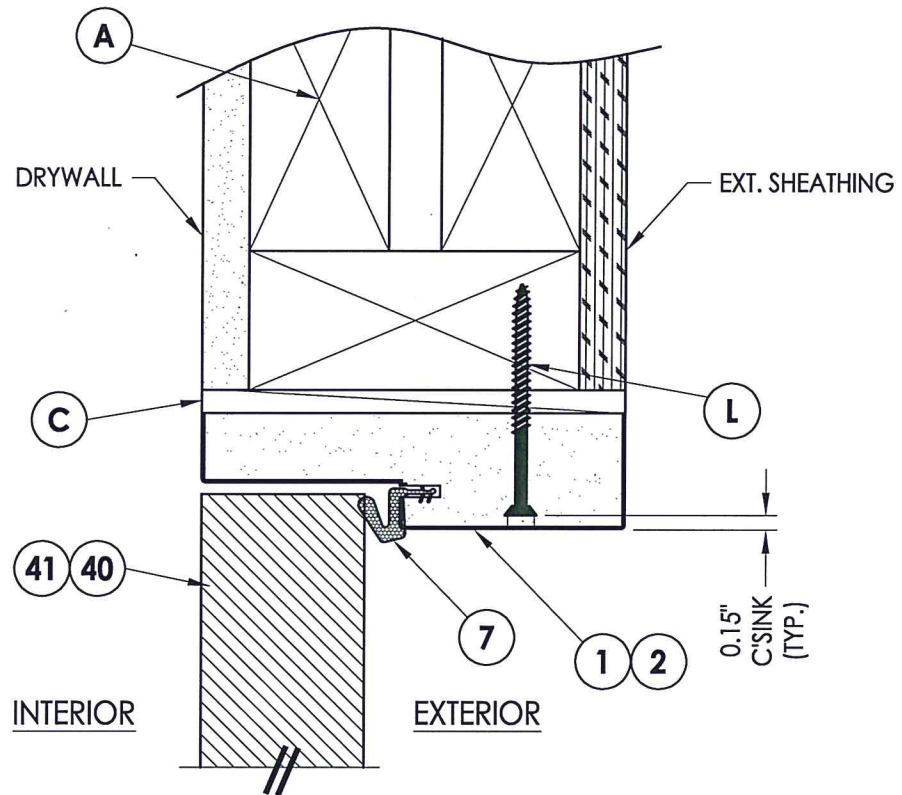

1 VERTICAL CROSS SECTION
9 Inswing shown - Outswing also approved

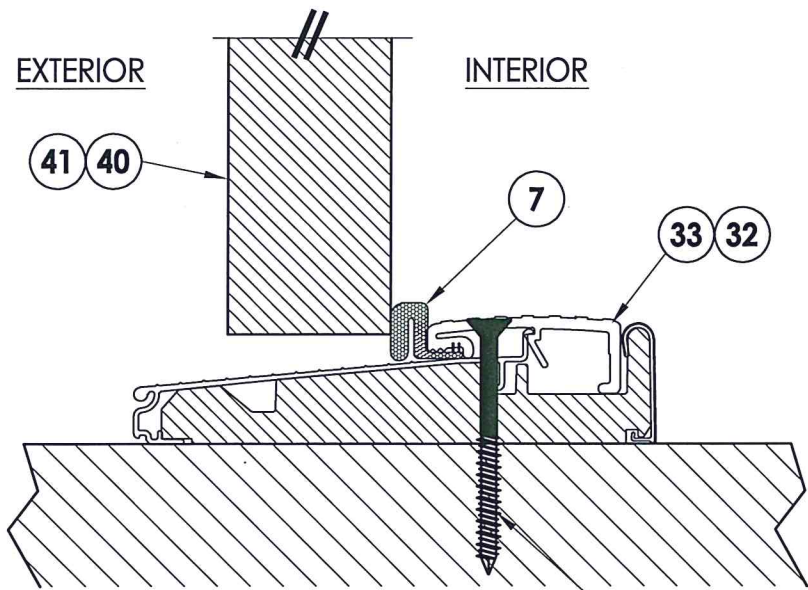

2 VERTICAL CROSS SECTION
9 Outswing configuration
K WOOD
D CONCRETE
 SEE NOTE 1

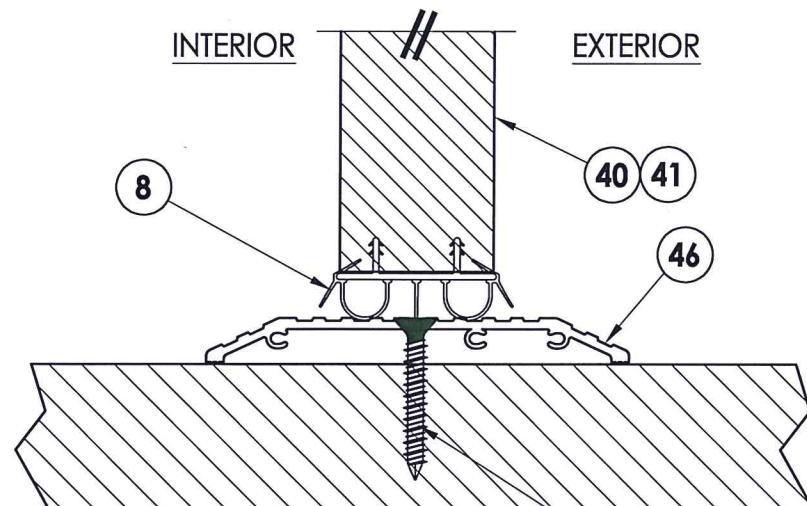

4 VERTICAL CROSS SECTION
9 Shown w/ ADA threshold
K WOOD
D CONCRETE
 SEE NOTE 1

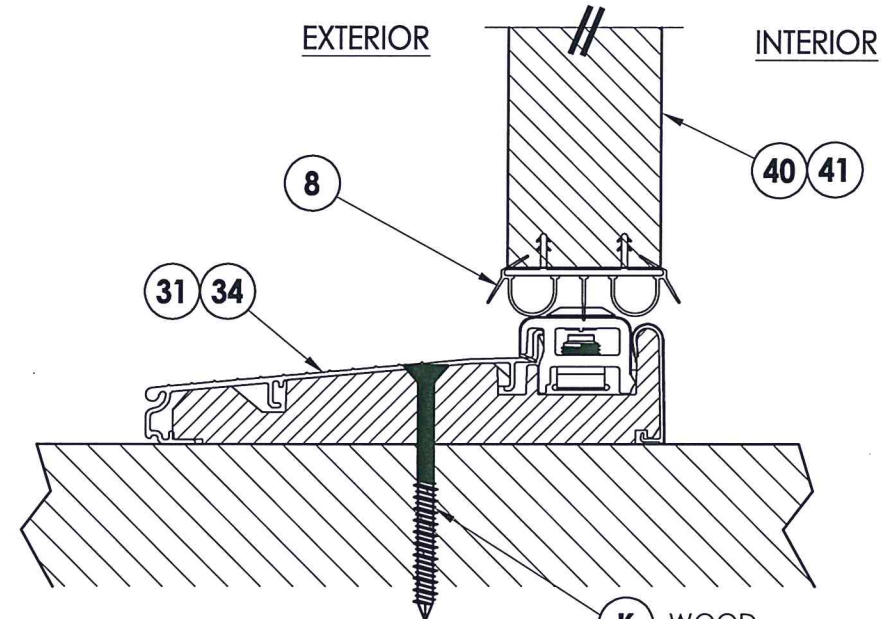

3 VERTICAL CROSS SECTION
9 Inswing configuration
K WOOD
D CONCRETE
 SEE NOTE 1



NOTE:
 1. Sill anchor not required for single (X) units.

Documents Prepared By: Lyndon F. Schmidt, P.E.
 TEXAS P.E. #104123

RW BUILDING CONSULTANTS, INC.
 P.O. Box 230 Valrico FL, 33595
 Phone No.: 813.659.9197
 TEXAS BOARD OF PROFESSIONAL ENGINEERS
 CERTIFICATE OF REGISTRATION # F-11852

PRODUCT: PLASTPRO INC. FIBERGLASS DOOR
 PART OR ASSEMBLY: VERTICAL CROSS SECTIONS

NO.	DATE	DESCRIPTION	BY
1	5/04/20	UPDATE TO 2018 IBC/IRC CODE	LFS

DATE: 11/29/12
 SCALE: N.T.S.
 DWG. BY: JK
 CHK. BY: LFS
 DRAWING NO.: TX-4283
 SHEET 9 OF 13

NOTE:
1. Spacing for item F: 3" from each end.

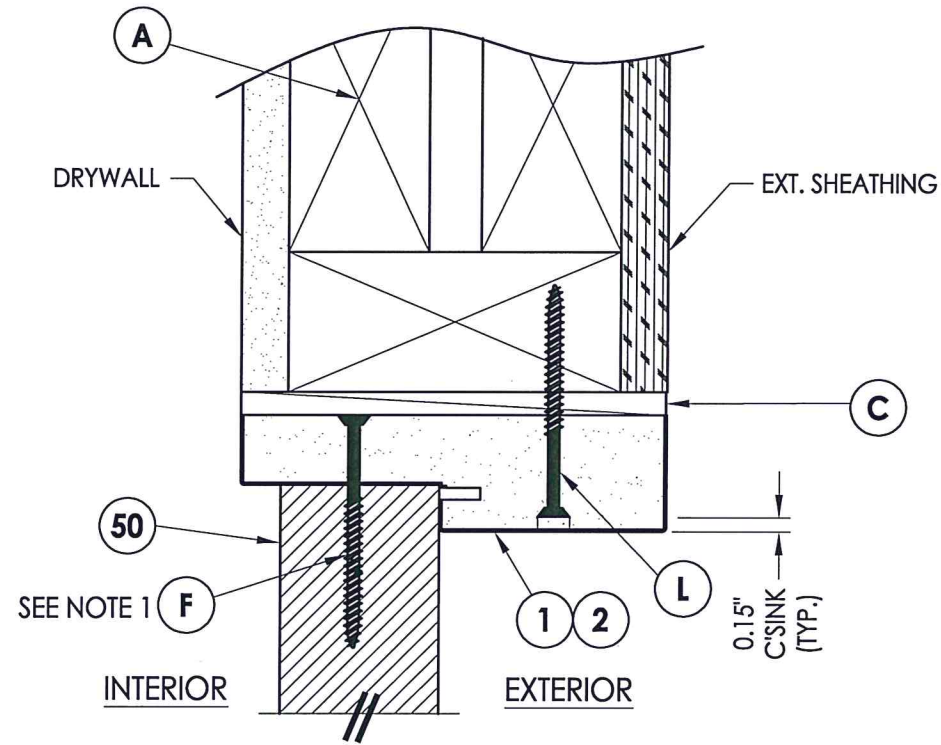

1 VERTICAL CROSS SECTION
10 Inswing shown - Outswing also approved

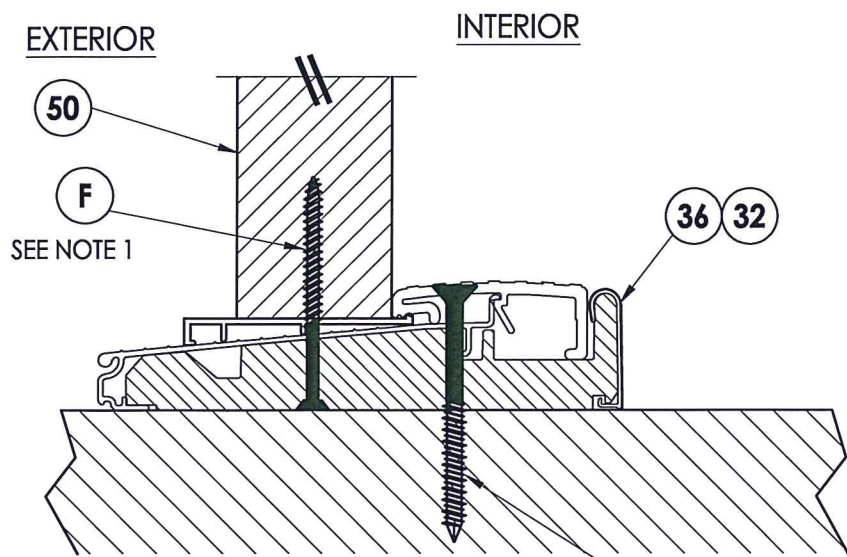

2 VERTICAL CROSS SECTION
10 Outswing shown
K WOOD
D CONCRETE

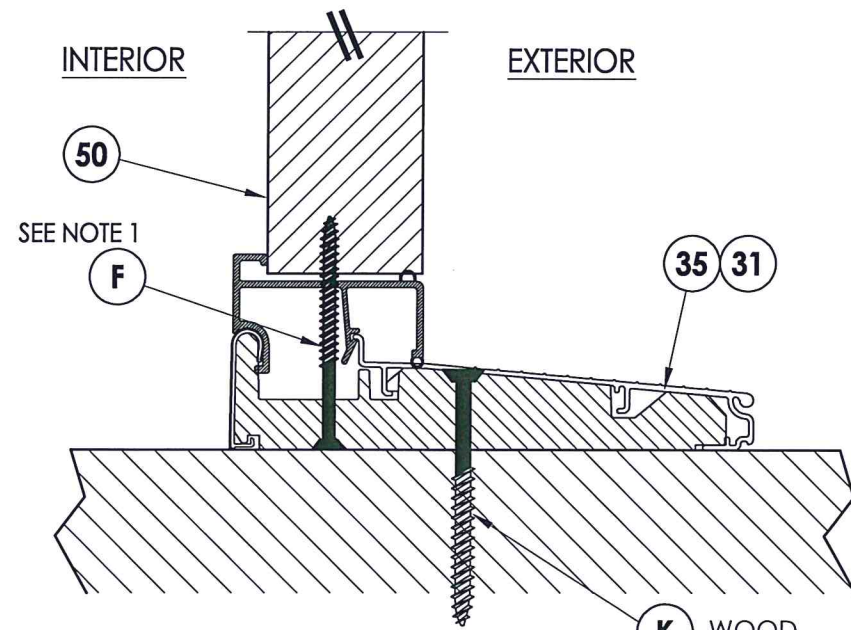

3 VERTICAL CROSS SECTION
10 Inswing shown
K WOOD
D CONCRETE

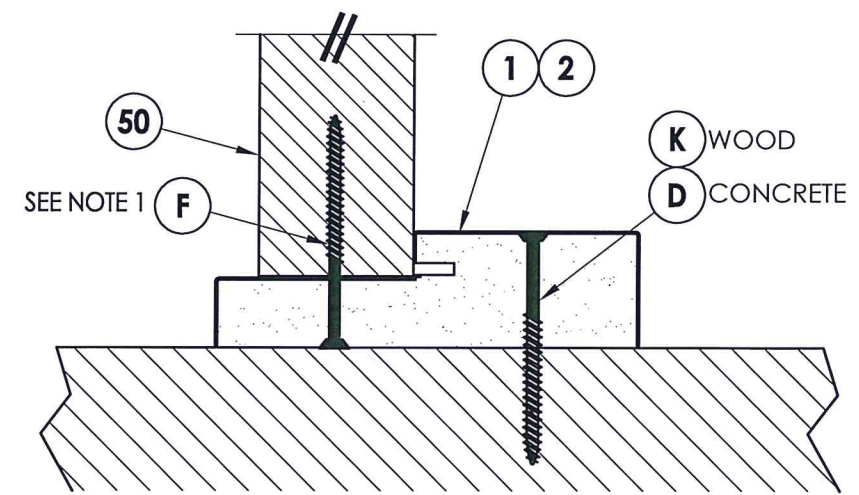

4 VERTICAL CROSS SECTION
10

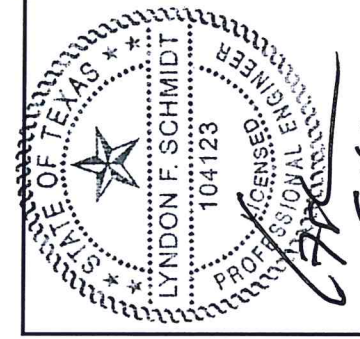

Documents Prepared By: Lyndon F. Schmidt, P.E.
TEXAS P.E. #104123
RW BUILDING CONSULTANTS, INC.
P.O. Box 230 Volrico FL 33595
Phone No.: 813.659.9197
TEXAS BOARD OF PROFESSIONAL ENGINEERS
CERTIFICATE OF REGISTRATION # F-11852

PRODUCT: PLASTPRO INC. FIBERGLASS DOOR
PART OR ASSEMBLY: VERTICAL CROSS SECTIONS

NO.	DATE	REVISIONS
1	5/04/20	UPDATE TO 2018 IBC/IRC CODE
		LFS BY

DATE: 11/29/12
SCALE: N.T.S.
DWG. BY: JK
CHK. BY: LFS
DRAWING NO.: TX-4283
SHEET 10 OF 13

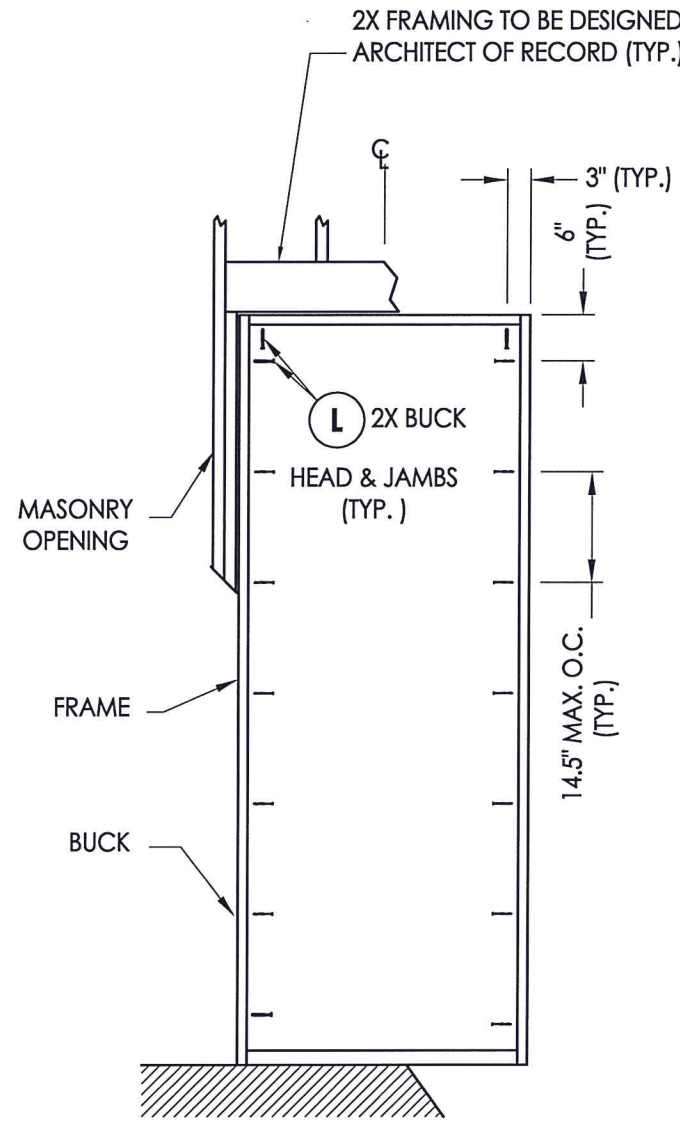

FRAME ANCHORING
(X)

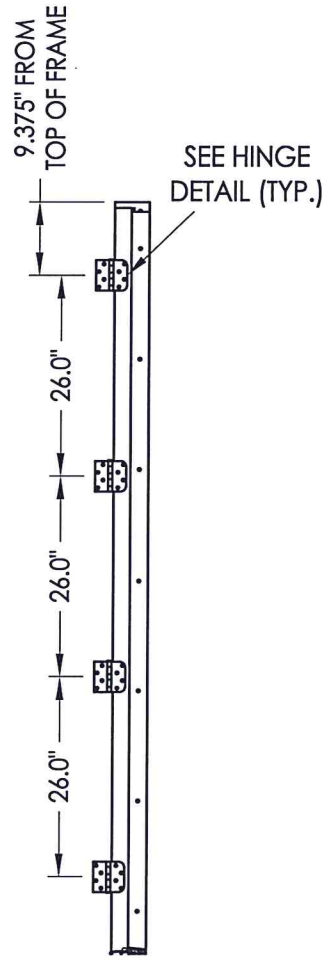

HINGE JAMB

FLOOR SUBSTRATE MATERIAL (TYP.)
CONCRETE (MIN. 3000 PSI)
WOOD (S.G. >= 0.42)

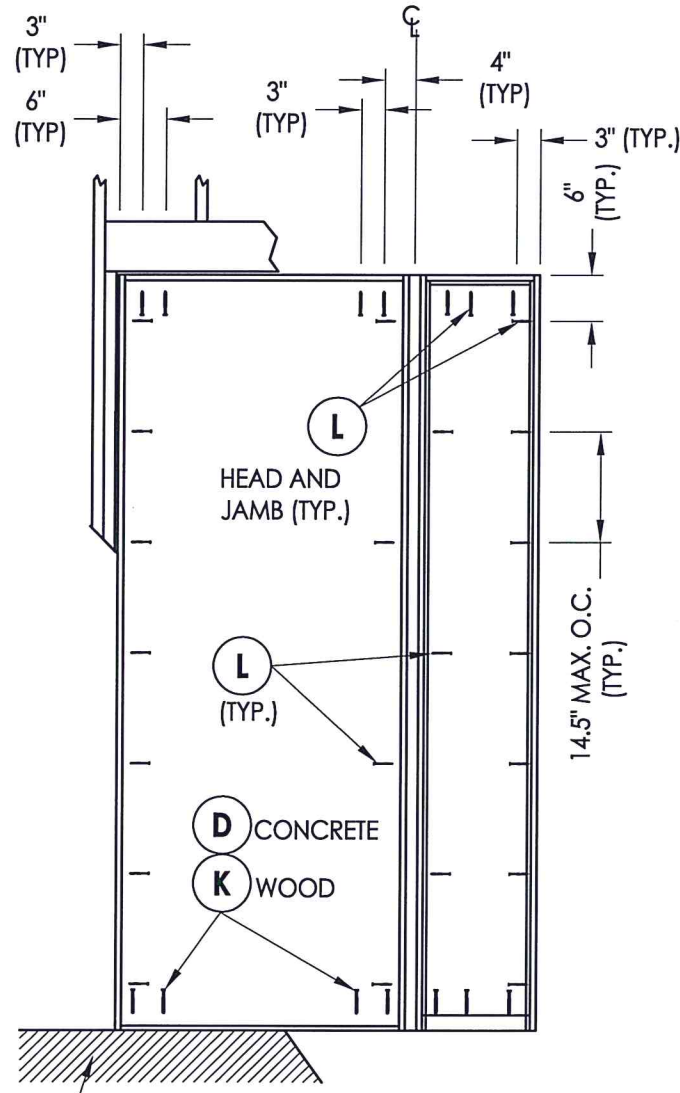

FRAME ANCHORING
OX

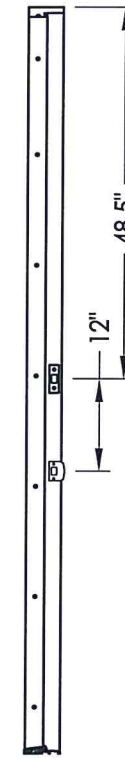

STRIKE JAMB

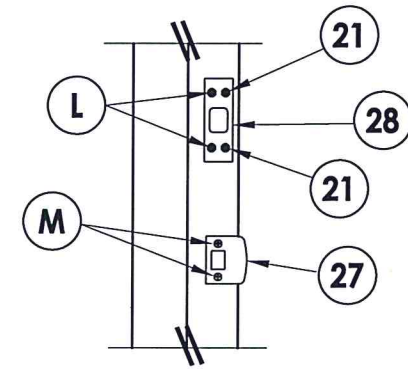

STRIKE DETAIL
Kwikset Signature Series
w/ 780 Deadbolt

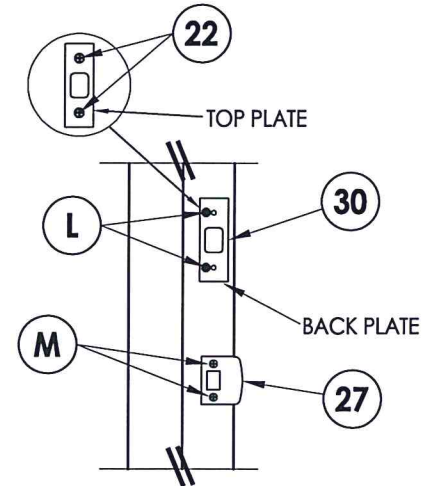

STRIKE DETAIL
Schlage F Series Latch &
B Series Deadbolt

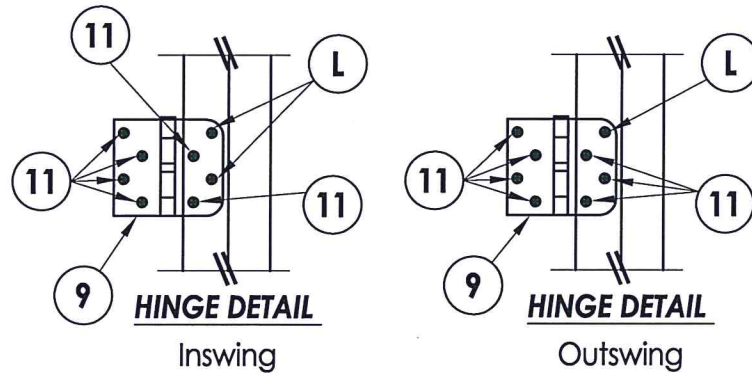

HINGE DETAIL
Inswing

HINGE DETAIL
Outswing



Documents Prepared By: Lyndon F. Schmidt, P.E.
TEXAS P.E. #104123

RW BUILDING CONSULTANTS, INC.
P.O. Box 230 Volrico FL 33595
Phone No.: 813.659.9197
TEXAS BOARD OF PROFESSIONAL ENGINEERS
CERTIFICATE OF REGISTRATION # F-11852

CONCRETE ANCHOR NOTES:

1. Concrete anchor locations at the corners may be adjusted to maintain the min. edge distance to mortar joints.
2. Concrete anchor locations noted as "MAX. ON CENTER" must be adjusted to maintain the min. edge distance to mortar joints, additional concrete anchors may be required to ensure the "MAX. ON CENTER" dimension are not exceeded.
3. Concrete anchor table:

ANCHOR TYPE	ANCHOR SIZE	MIN. EMBEDMENT	MIN. CLEARANCE TO MASONRY EDGE	MIN. CLEARANCE TO ADJACENT ANCHOR
ITW TAPCON®	1/4"	1-3/4"	2-1/2"	3"
ELCO ULTRACON®	1/4"	1-3/4"	1"	3"

PRODUCT: PLASTIPRO FIBERGLASS DOOR
PART OR ASSEMBLY: FRAME ANCHORING

NO.	DATE	UPDATE TO 2018 IBC/IRC CODE	LFS	BY
1	5/04/20			

DATE: 11/29/12
SCALE: N.T.S.
DWG. BY: JK
CHK. BY: LFS
DRAWING NO.: TX-4283
SHEET 11 of 13

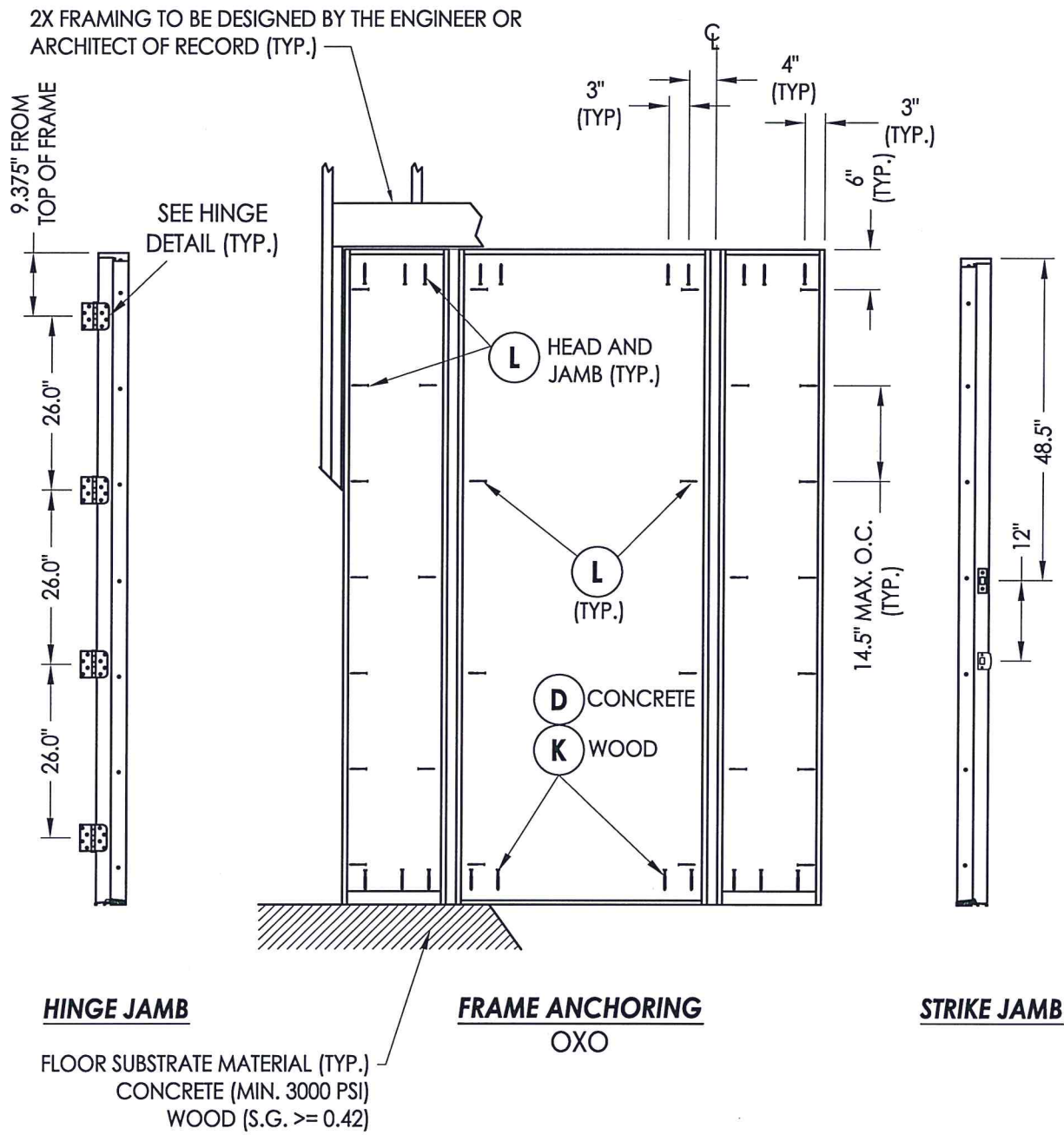

HINGE JAMB

FRAME ANCHORING OXO

STRIKE JAMB

FLOOR SUBSTRATE MATERIAL (TYP.)
 CONCRETE (MIN. 3000 PSI)
 WOOD (S.G. >= 0.42)

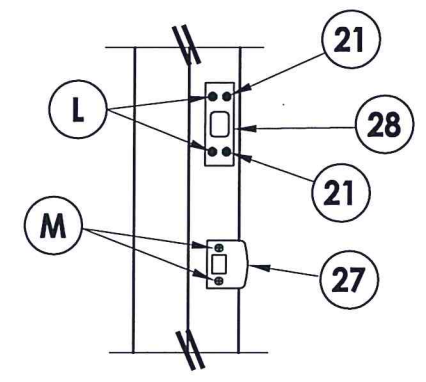

STRIKE DETAIL
 Kwikset Signature Series
 w/ 780 Deadbolt

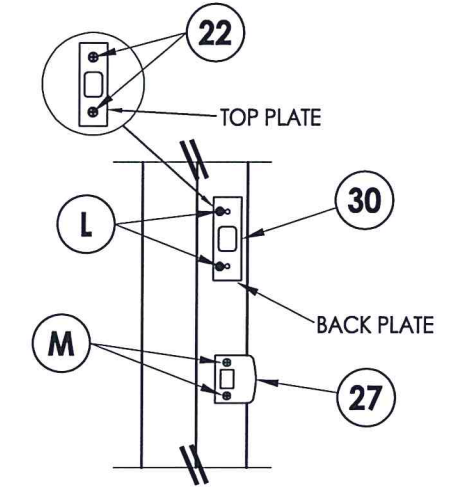

STRIKE DETAIL
 Schlage F Series Latch &
 B Series Deadbolt

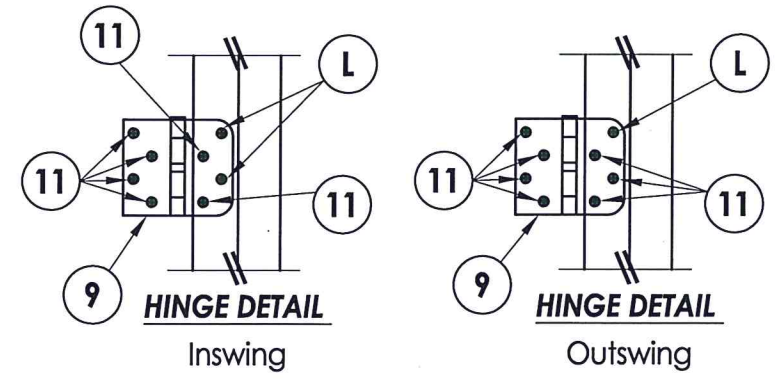

HINGE DETAIL
 Inswing

HINGE DETAIL
 Outswing

CONCRETE ANCHOR NOTES:

- Concrete anchor locations at the corners may be adjusted to maintain the min. edge distance to mortar joints.
- Concrete anchor locations noted as "MAX. ON CENTER" must be adjusted to maintain the min. edge distance to mortar joints, additional concrete anchors may be required to ensure the "MAX. ON CENTER" dimension are not exceeded.
- Concrete anchor table:

ANCHOR TYPE	ANCHOR SIZE	MIN. EMBEDMENT	MIN. CLEARANCE TO MASONRY EDGE	MIN. CLEARANCE TO ADJACENT ANCHOR
ITW TAPCON®	1/4"	1-3/4"	2-1/2"	3"
ELCO ULTRACON®	1/4"	1-3/4"	1"	3"

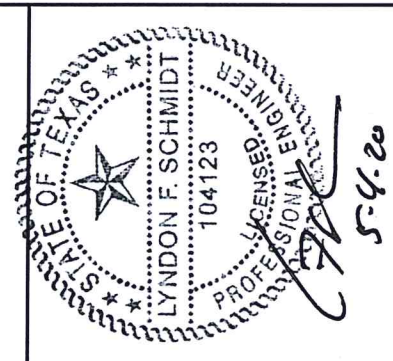

Documents Prepared By: Lyndon F. Schmidt, P.E.
 TEXAS P.E. #104123

RW BUILDING CONSULTANTS, INC.
 P.O. Box 230 Valrico FL 33595
 Phone No.: 813.659.9197

TEXAS BOARD OF PROFESSIONAL ENGINEERS
 CERTIFICATE OF REGISTRATION # F-11852

PRODUCT: PLASTPRO FIBERGLASS DOOR

PART OR ASSEMBLY: FRAME ANCHORING

NO.	DATE	REVISIONS
1	5/04/20	UPDATE TO 2018 IBC/IRC CODE

DATE: 11/29/12
 SCALE: N.T.S.
 DWG. BY: JK
 CHK. BY: LFS
 DRAWING NO.: TX-4283
 SHEET 12 OF 13

BILL OF MATERIALS

ITEM #	DESCRIPTION	MATERIAL
A	2X FRAMING (G >= 0.42)	WOOD
C	1/4" MAX. SHIM SPACE	-
D	1/4" ELCO OR ITW CONCRETE SCREW (1-3/4" MIN. EMBEDMENT)	STEEL
F	#9 X 2-1/2" PFH WOOD SCREW	STEEL
K	#10 X 3" PFH WOOD SCREW (1-1/2" MIN. EMBEDMENT)	STEEL
L	#10 X 2-1/2" PFH WOOD SCREW (1.15" MIN. EMBEDMENT)	STEEL
M	#8 X 2" PFH WOOD SCREW	STEEL
1	POLY FIBER JAMB	POLY FIBER
2	FINGER JOINTED PINE JAMB	WOOD
7	WEATHERSTRIP	FOAM
8	DOOR BOTTOM SWEEP	VINYL
9	4" X 4" BUTT HINGE	STEEL
11	#9 X 3/4" PFH WOOD SCREW	STEEL
21	#8 X 5/8" PFH WOOD SCREW	STEEL
22	10-32 X 3/8" PFH MACHINE SCREW	STEEL
27	LATCH STRIKE PLATE	STEEL
28	DEADBOLT STRIKE PLATE (Kwikset Signature Series)	STEEL
30	DEADBOLT STRIKE PLATE (Schlage B Series)	STEEL
31	INSWING ADJUSTABLE THRESHOLD	ALUM / WOOD
32	OUTSWING THRESHOLD	ALUM / WOOD
33	OUTSWING THRESHOLD	ALUM / COMP
34	INSWING ADJUSTABLE THRESHOLD	ALUM / COMP
35	INSWING ADJUSTABLE THRESHOLD w/ SIDELITE ADAPTER	ALUM / COMP
36	OUTSWING THRESHOLD w/ SIDELITE ADAPTER	ALUM / COMP
40	DOOR PANEL - SEE DOOR PANEL DETAIL SHEET FOR CONSTRUCTION DETAILS	-
41	DOOR PANEL - SEE DOOR PANEL DETAIL SHEET FOR CONSTRUCTION DETAILS	-
46	ADA THRESHOLD	ALUM
50	SIDELITE PANEL - SEE SIDELITE PANEL DETAIL SHEET FOR CONSTRUCTION DETAILS	-
61	ODL LITE FRAME	ALUM
62	RSL LITE FRAME	PVC
88	2X REINFORCEMENT (G >= 0.55)	WOOD

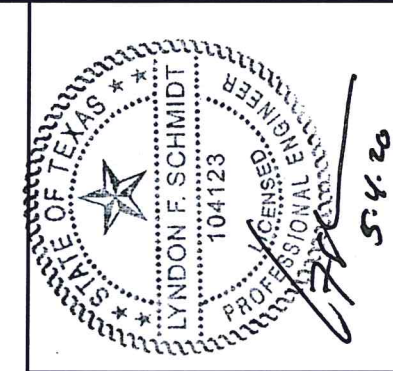

Documents Prepared By: Lyndon F. Schmidt, P.E.
TEXAS P.E. #104123

RW BUILDING CONSULTANTS, INC.
P.O. Box 230 Vairico FL. 33595
Phone No.: 813.659.9197

TEXAS BOARD OF PROFESSIONAL ENGINEERS
CERTIFICATE OF REGISTRATION # F-11852

PRODUCT: PLASTPRO INC. FIBERGLASS DOOR

PART OR ASSEMBLY: BILL OF MATERIALS AND COMPONENTS

NO.	DATE	DESCRIPTION	LFS	BY
1	5/04/20	UPDATE TO 2018 IBC/IRC CODE	LFS	BY

DATE: 11/29/12
SCALE: N.T.S.
DWG. BY: JK
CHK. BY: LFS
DRAWING NO.: TX-4283
SHEET 13 OF 13

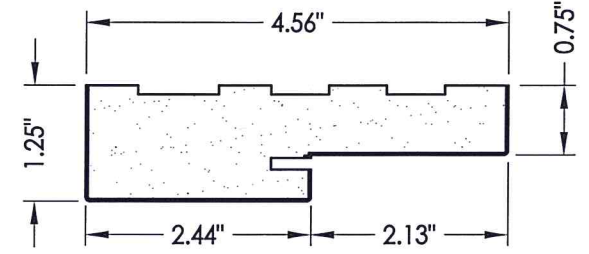

1 HEAD & SIDE
Poly fiber jamb

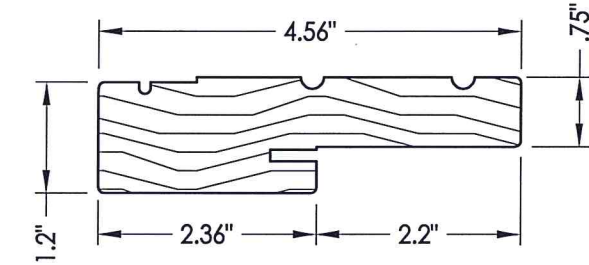

2 WOOD JAMB

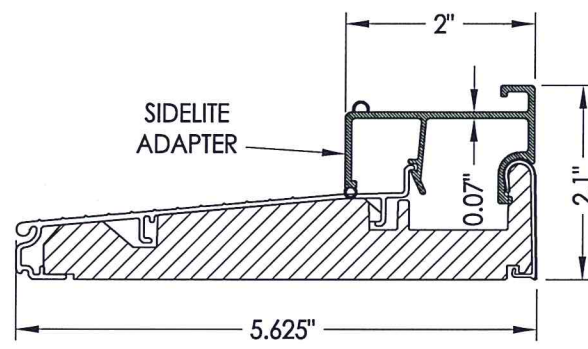

35 INSWING THRESHOLD w/ SIDELITE ADAPTER
Endura (Z-Series)

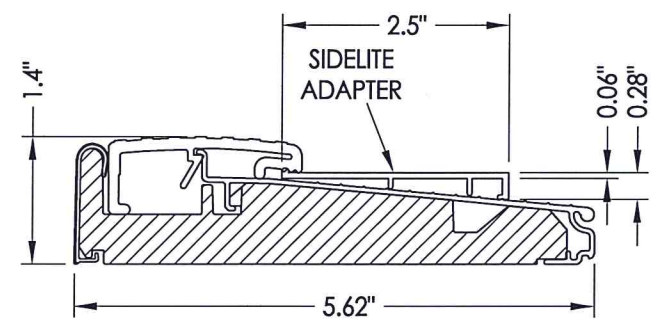

36 OUTSWING THRESHOLD w/ SIDELITE ADAPTER
Endura (Z-Series)

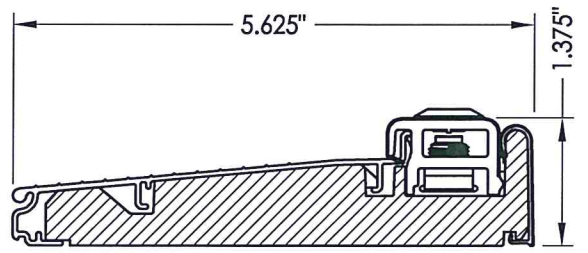

34 ADJUSTABLE INSWING THRESHOLD
Endura (Z-Series)

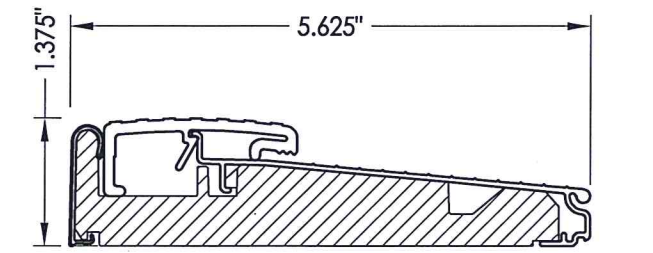

33 OUTSWING THRESHOLD
Endura (Z-Series)

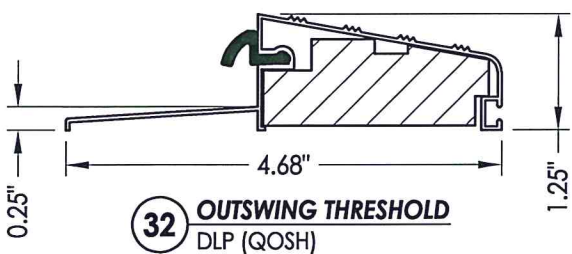

32 OUTSWING THRESHOLD
DLP (QOSH)

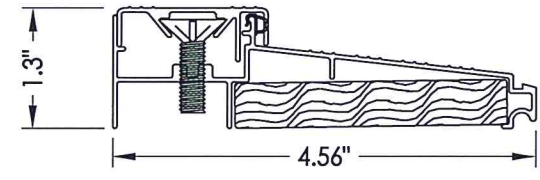

31 INSWING THRESHOLD
DLP (ISCS)

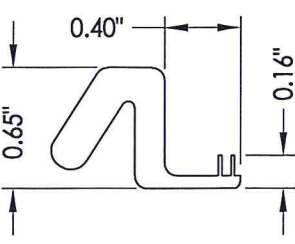

7 WEATHERSTRIP
Endura Force 5

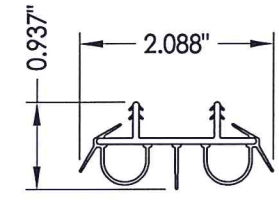

8 DOOR BOTTOM SWEEP

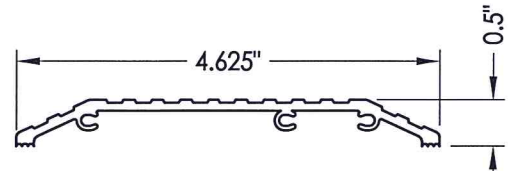

46 ADA THRESHOLD
DLP