

SPECIAL-LITE, INC. FIBERGLASS FRAME OUTSWING DOORS LARGE AND SMALL MISSILE IMPACT (LMI & SMI)

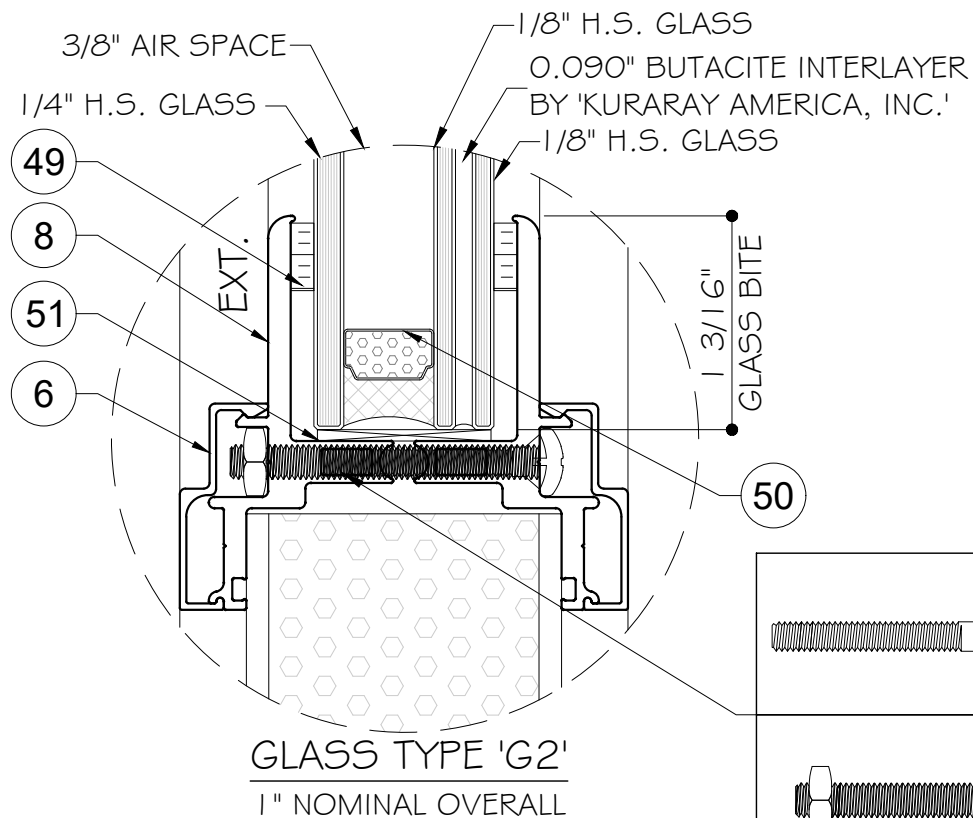

NOTE:
GLASS COMPLIES WITH ASTM E1300-09
(3 SEC. GUSTS).

NOTES:
EGRESS REQUIREMENTS TO BE
REVIEWED BY BUILDING OFFICIAL.
ALL OPENINGS PASSED WITH WATER
INFILTRATION.

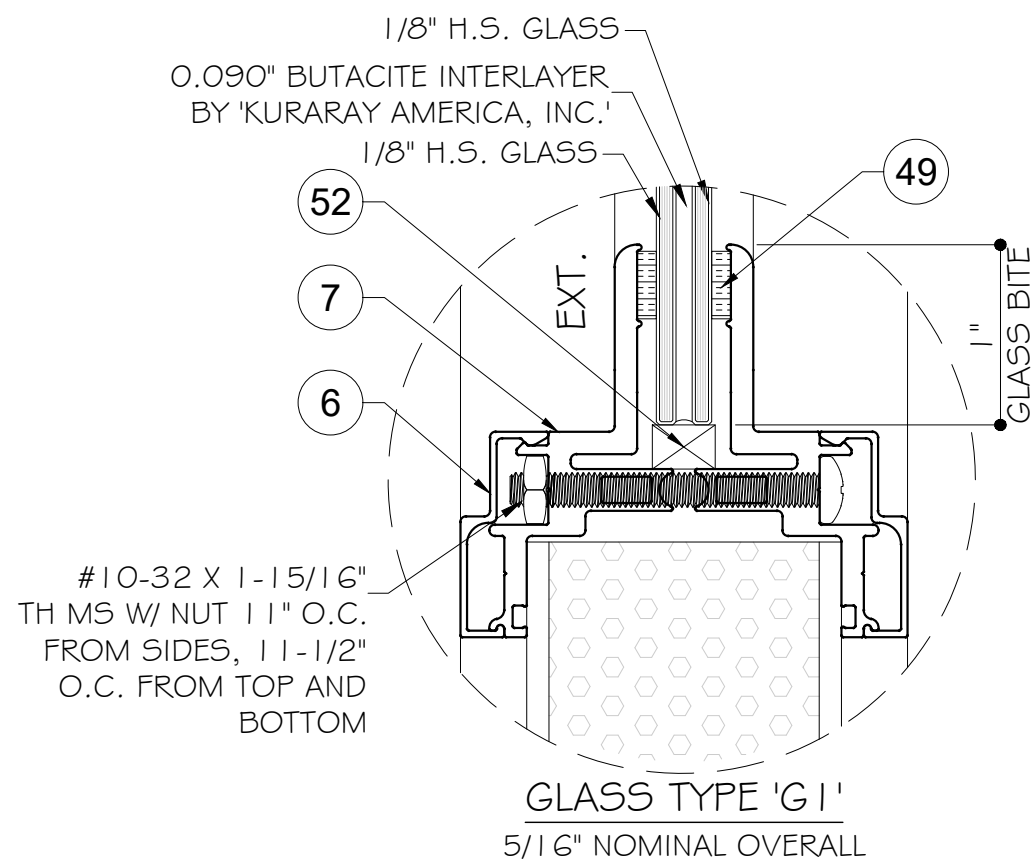
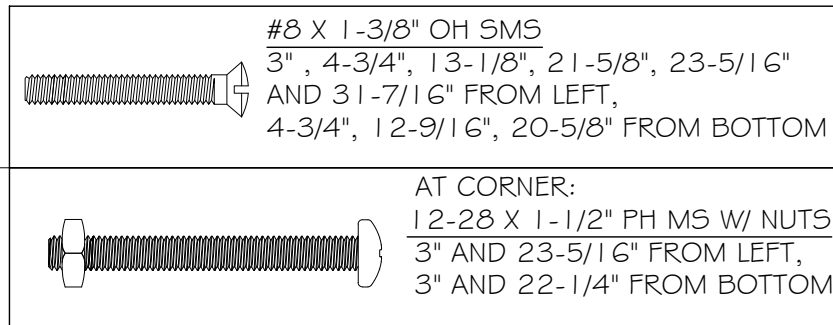

SERIES 217, 100 & 220 FIBERGLASS OUTSWING DOOR (LMI & SMI)

- THIS PRODUCT HAS BEEN DESIGNED AND TESTED TO COMPLY WITH THE REQUIREMENTS OF THE 2018 INTERNATIONAL BUILDING CODE AND 2018 INTERNATIONAL RESIDENTIAL CODE INCLUDING HIGH VELOCITY HURRICANE ZONE (HVHZ).
- DOORS RATED FOR LARGE AND SMALL MISSILE IMPACT AND DO NOT REQUIRE SHUTTERS.
- DOORS ARE APPROVED FOR WATER AND AIR INFILTRATION.
- ANCHORS SHALL BE AS LISTED, SPACED AS SHOWN ON DETAILS. ANCHORS EMBEDMENT TO BASE MATERIAL SHALL BE BEYOND WALL DRESSING OR STUCCO.
- ANCHORING OR LOADING CONDITIONS NOT SHOWN IN THESE DETAILS ARE NOT PART OF THIS APPROVAL.
- MATERIALS INCLUDING BUT NOT LIMITED TO STEEL/METAL SCREWS THAT COME INTO CONTACT WITH OTHER DISSIMILAR MATERIALS SHALL MEET THE REQUIREMENTS OF THE 2018 INTERNATIONAL BUILDING CODE AND 2018 INTERNATIONAL RESIDENTIAL CODE SECTION AS APPLICABLE.

- METAL STRUCTURES NOT BY SPECIAL LITE, INC. MUST SUPPORT LOADS IMPOSED BY DOOR SYSTEM AND TRANSFER THEM TO THE BUILDING STRUCTURE
- 1X OR 2X WOOD BUCKS BY OTHERS MUST BE ANCHORED PROPERLY TO TRANSFER LOADS TO THE STRUCTURE.
- A LOAD DURATION FACTOR IN ALLOWABLE STRESS IS USED IN DESIGN OF ANCHORS INTO WOOD ONLY.
- DOOR FRAME: PULTRUDED FIBERGLASS
- DOOR PANEL: 0.120" SANDSTONE FRP OR PULTRUDED FIBERGLASS
- ULTIMATE LOAD OBTAINED FROM ASCE 7-16, MULTIPLY BY 0.6 SHALL BE LESS THAN OR EQUAL TO MAX. DESIGN LOAD IN THIS DOCUMENT. THE DESIGN LOADS SHOWN IN THIS DOCUMENT ARE ALLOWABLE DESIGN LOADS.
- LOCK:
REFER TO PAGE HW1 AND HW2 FOR LOCK OPTIONS.

PRODUCT CONTROL APPROVAL

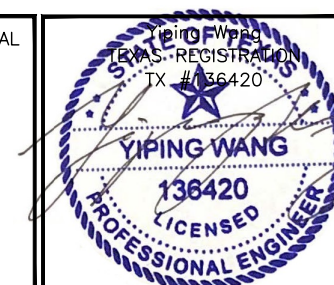

November 4th, 2021 11 OF 11

NO.	DATE	DESCRIPTION

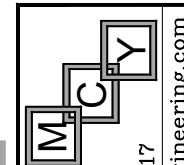

MCY ENGINEERING, INC.
GLAZING CONSULTANTS
12781 MIRAMAR PARKWAY #301
MIRAMAR, FL 33027
P: 305.271.0117
www.MCYEngineering.com
MCY@MCYEngineering.com

FIBERGLASS FRAME OUTSWING DOOR WITH SKIN (LMI & SMI)
SPECIAL-LITE, INC.
860 SOUTH WILLIAMS STREET
P.O. BOX 6
DECATUR, MI 49045
WWW.SPECIAL-LITE.COM



COVER

DATE	11/04/21
SCALE	AS SHOWN
DRAWN	James
PROJECT	MCY 17-049

DRAWING NO.
TA17-03

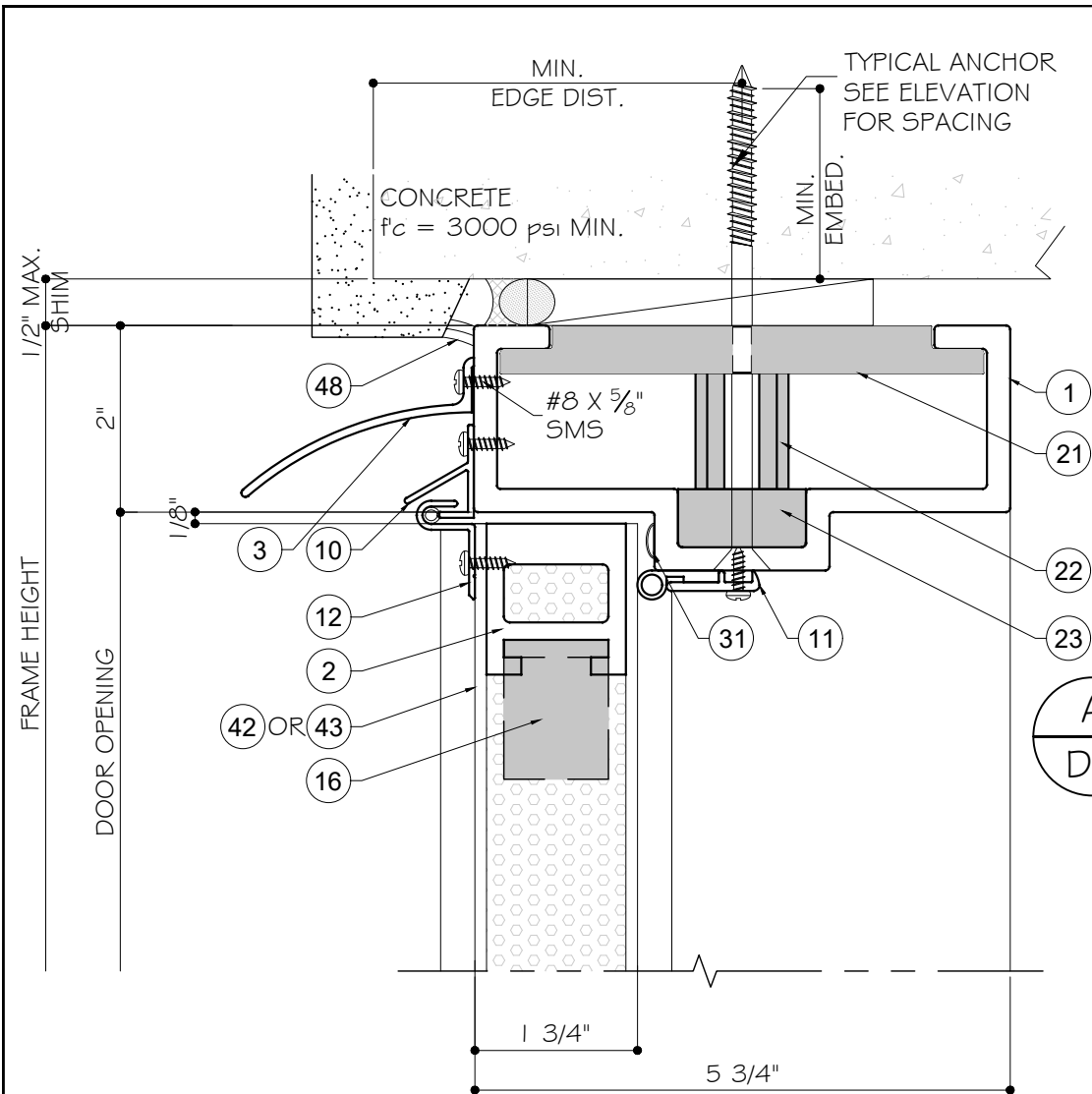

A
DI
DETAIL

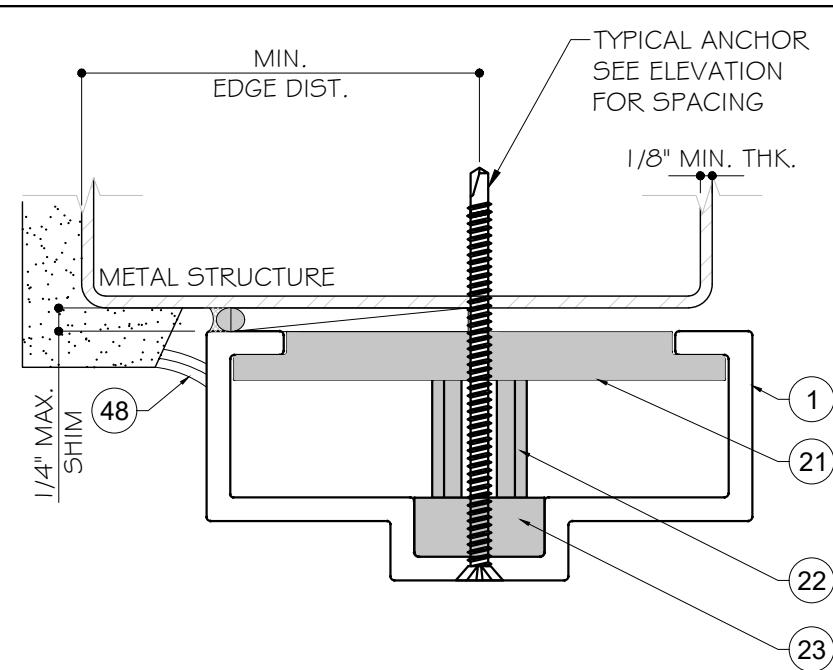

A
DI
DETAIL
OPTION

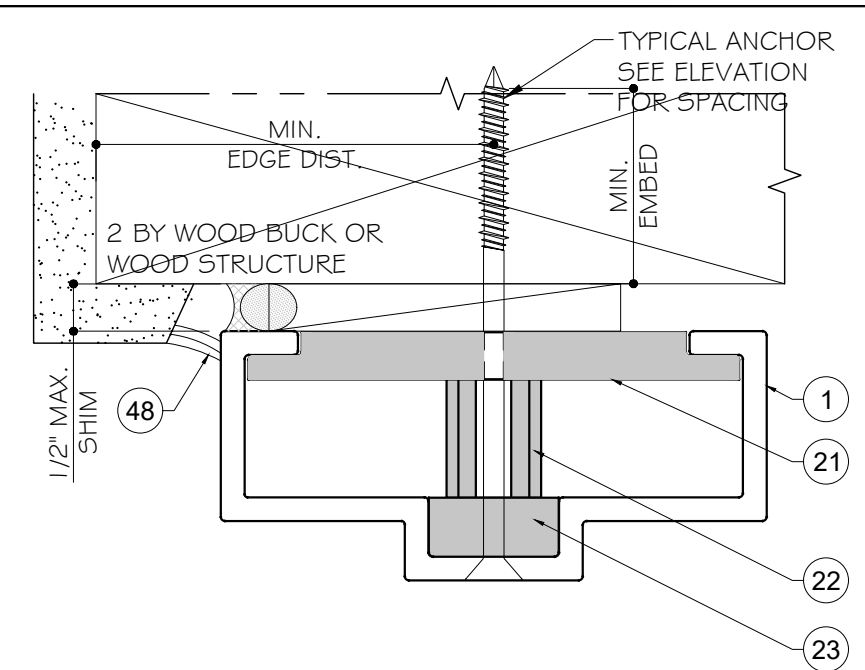

A
DI
DETAIL
OPTION

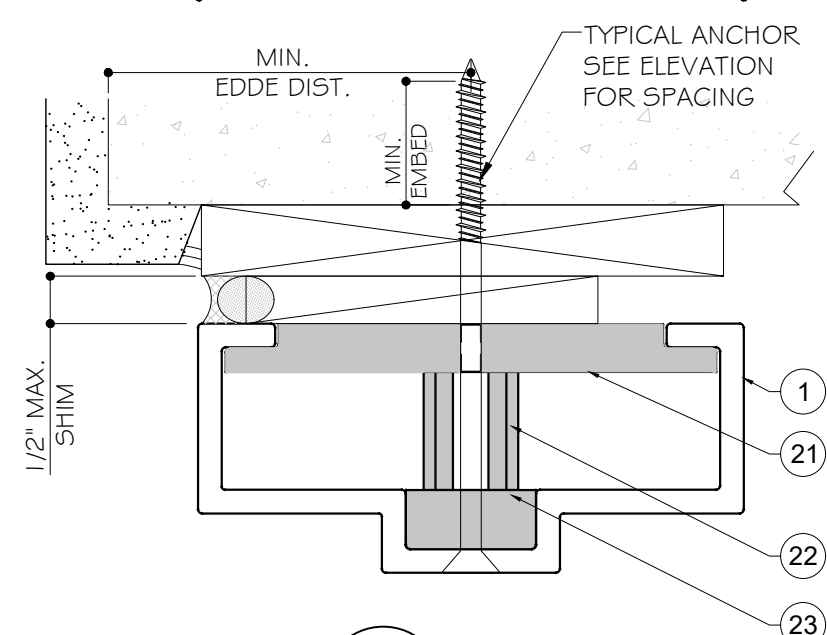

A
DI
DETAIL
OPTION

TYPICAL ANCHORS:

(SEE ELEVATIONS FOR SPACING)

TYPE 'A': 1/4" DIA. ITW TAPCON (Fu=120 KSI, Fy=92 KSI)
 1-1/2" MIN. EMBED INTO WOOD STRUCTURE
 OR THRU 1X OR 2X WOOD BUCK INTO CONCRETE / MASONRY
 1-1/2" MIN. EMBED INTO CONCRETE / MASONRY

TYPE 'B': 1/4" DIA. DEWALT ULTRACON+ (Fu=164 KSI, Fy=148 KSI)
 1-1/2" MIN. EMBED INTO WOOD STRUCTURE
 OR THRU 1X OR 2X WOOD BUCK INTO CONCRETE / MASONRY
 1-1/2" MIN. EMBED INTO CONCRETE / MASONRY

TYPE 'C': #14 SMS OR TEKS SELF DRILLING SCREW (GRADE 5)
 INTO METAL STRUCTURE

SUBSTRATE:

CONCRETE: fc=3 KSI MIN. (HEAD/SILL OR JAMB)
 MASONRY: fc= 2KSI MIN. (JAMB ONLY)
 WOOD: SG=0.55 MIN. (HEAD/JAMB)
 STEEL: 1/8" MIN. THK., A36 MIN. (HEAD/JAMB)

TYPICAL EDGE DISTANCE:

INTO CONCRETE / MASONRY: 2-1/2" MIN.
 INTO WOOD: 1" MIN.
 INTO METAL: 3/4" MIN.

NO.	DATE	DESCRIPTION

MCY ENGINEERING, INC.
 GLAZING CONSULTANTS
 12781 MIRAMAR PARKWAY #301
 MIRAMAR FL 33027
 P: 305.271.0117
 www.MCYEngineering.com
 MCY@MCYEngineering.com

FIBERGLASS FRAME OUTSWING DOOR WITH SKIN (LMI & SMI)
 SPECIAL-LITE, INC.
 860 SOUTH WILLIAMS STREET
 P.O. BOX 6
 DECATUR, MI 49045
 WWW.SPECIAL-LITE.COM



PRODUCT CONTROL APPROVAL



D1	
DATE	11/04/21
SCALE	AS SHOWN
DRAWN	James
PROJECT	MCY 17-049

DRAWING NO.
TA17-03

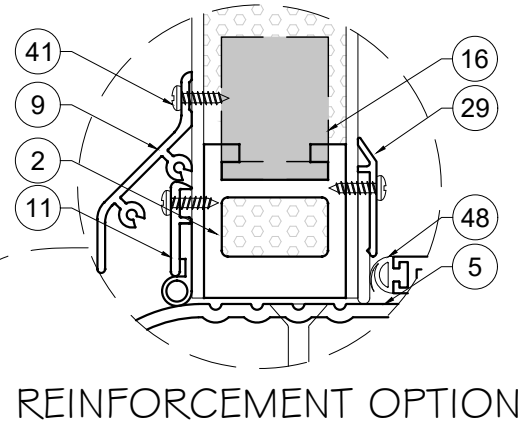
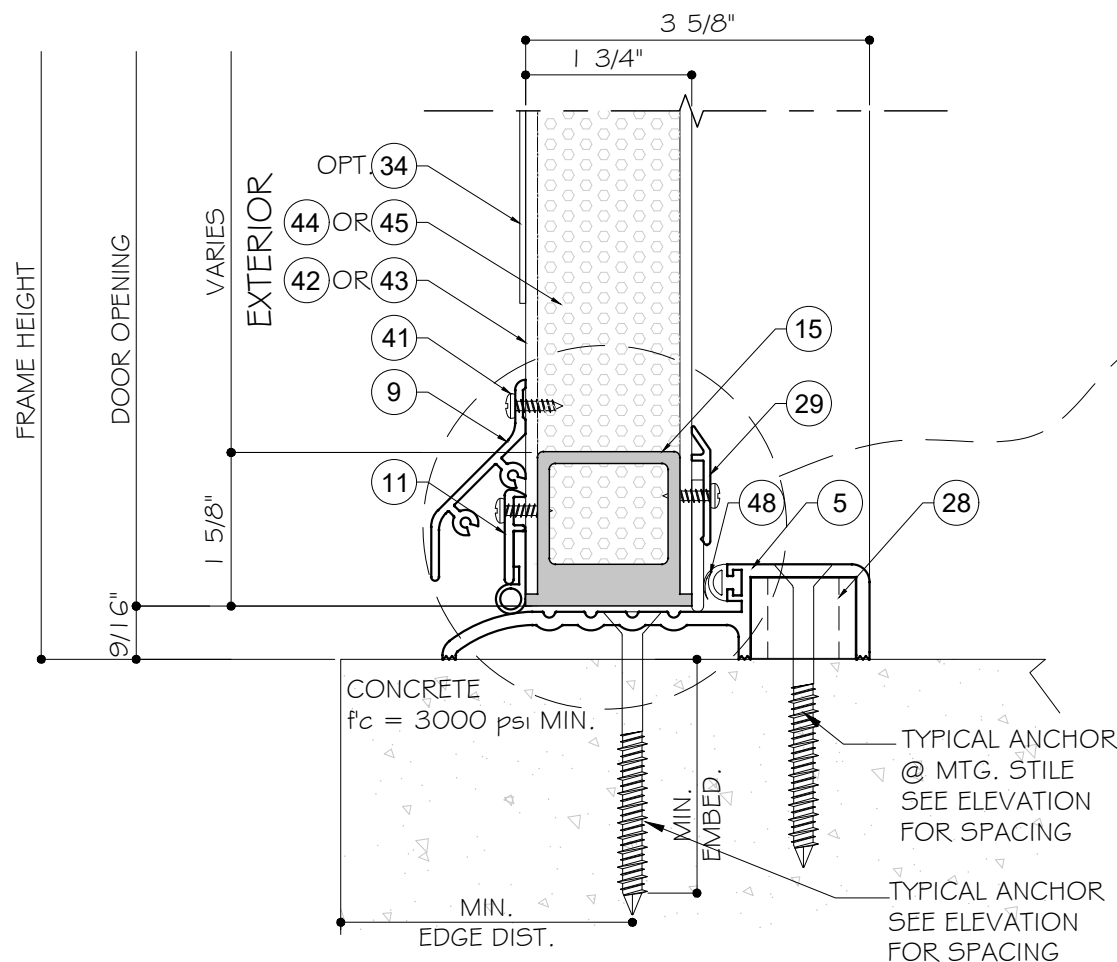

REINFORCEMENT OPTION

F DETAIL
D2 SILL TYPE 1

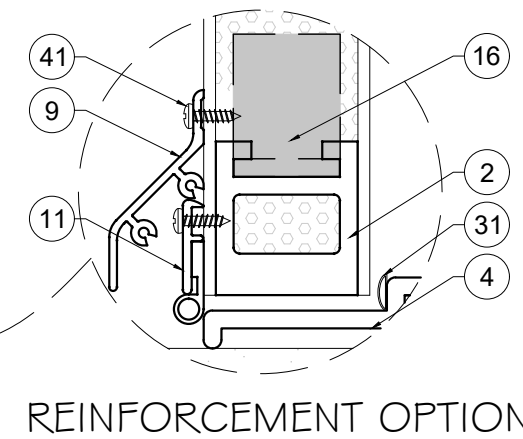
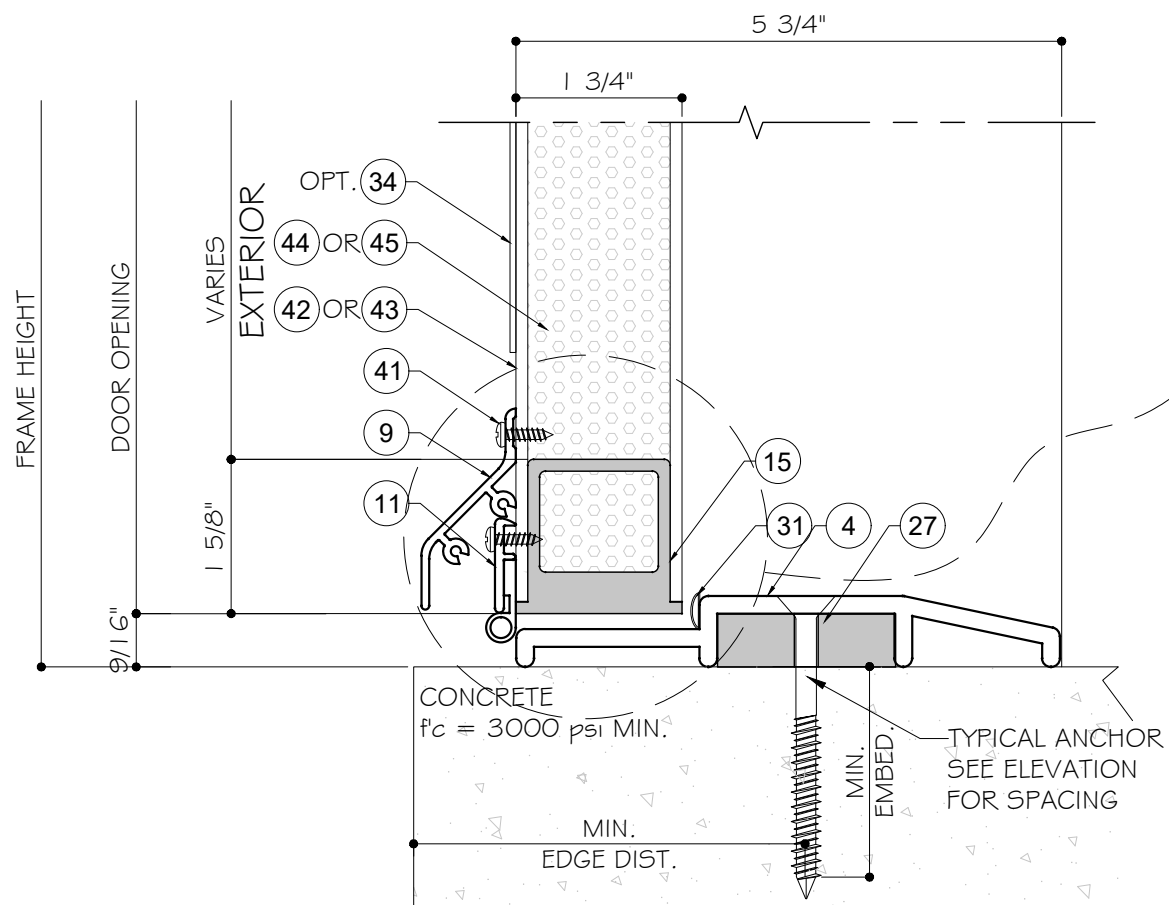

REINFORCEMENT OPTION

F DETAIL
D2 SILL TYPE 2

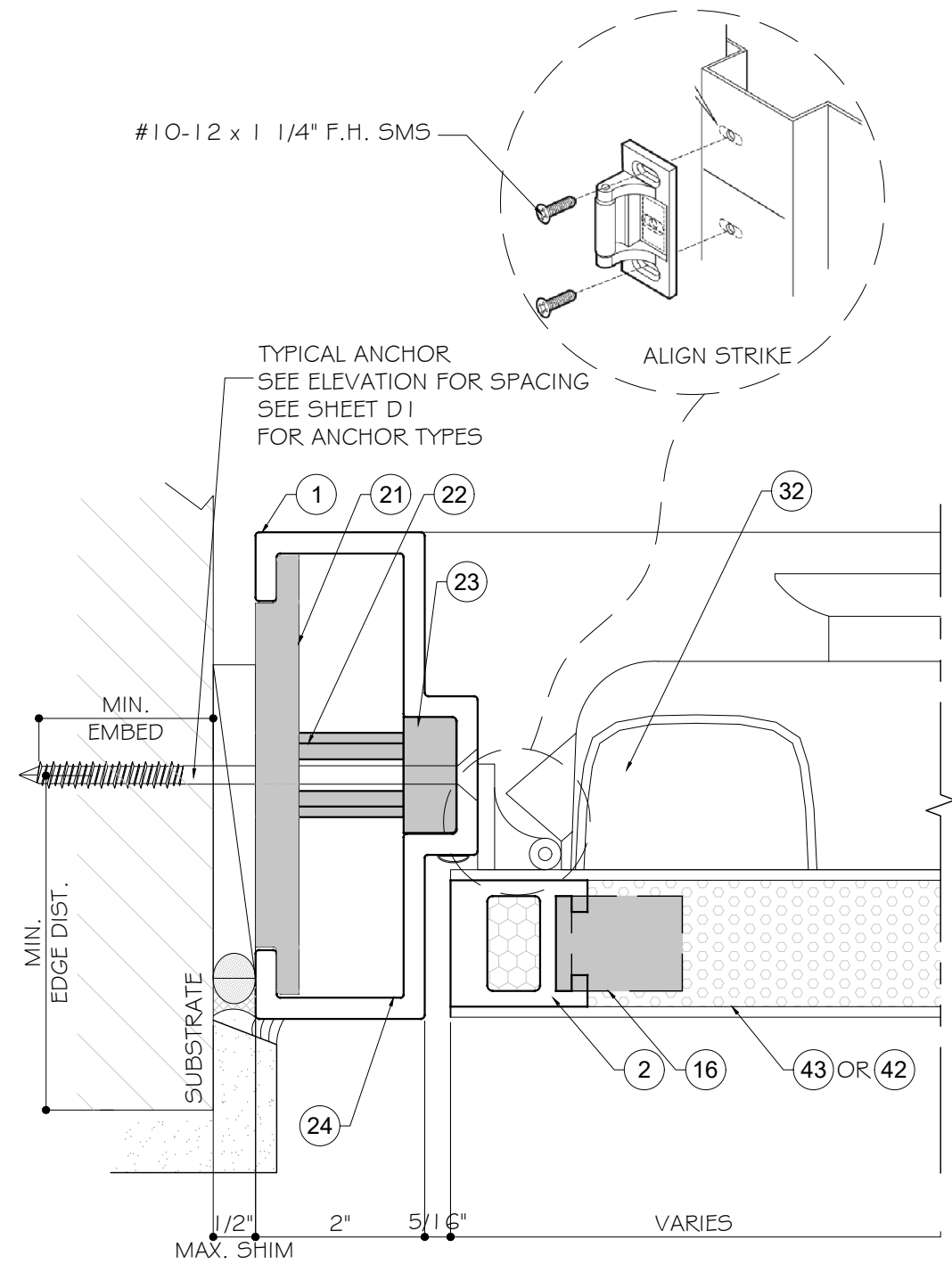

M DETAIL
D2

PRODUCT CONTROL APPROVAL



November 4th, 2021

NO.	DATE	DESCRIPTION

MCY ENGINEERING, INC.
GLAZING CONSULTANTS

MCY

12781 MIRAMAR PARKWAY #301
MIRAMAR FL 33027
P: 305.271.0117
www.MCYEngineering.com

FIBERGLASS FRAME OUTSWING DOOR WITH SKIN (LMI & SMI)

SPECIAL-LITE, INC.
860 SOUTH WILLIAMS STREET
P.O. BOX 6
DECATUR, MI 49045
WWW.SPECIAL-LITE.COM



D2	
DATE	11/04/21
SCALE	AS SHOWN
DRAWN	James
PROJECT	MCY 17-049

DRAWING NO.
TA17-03

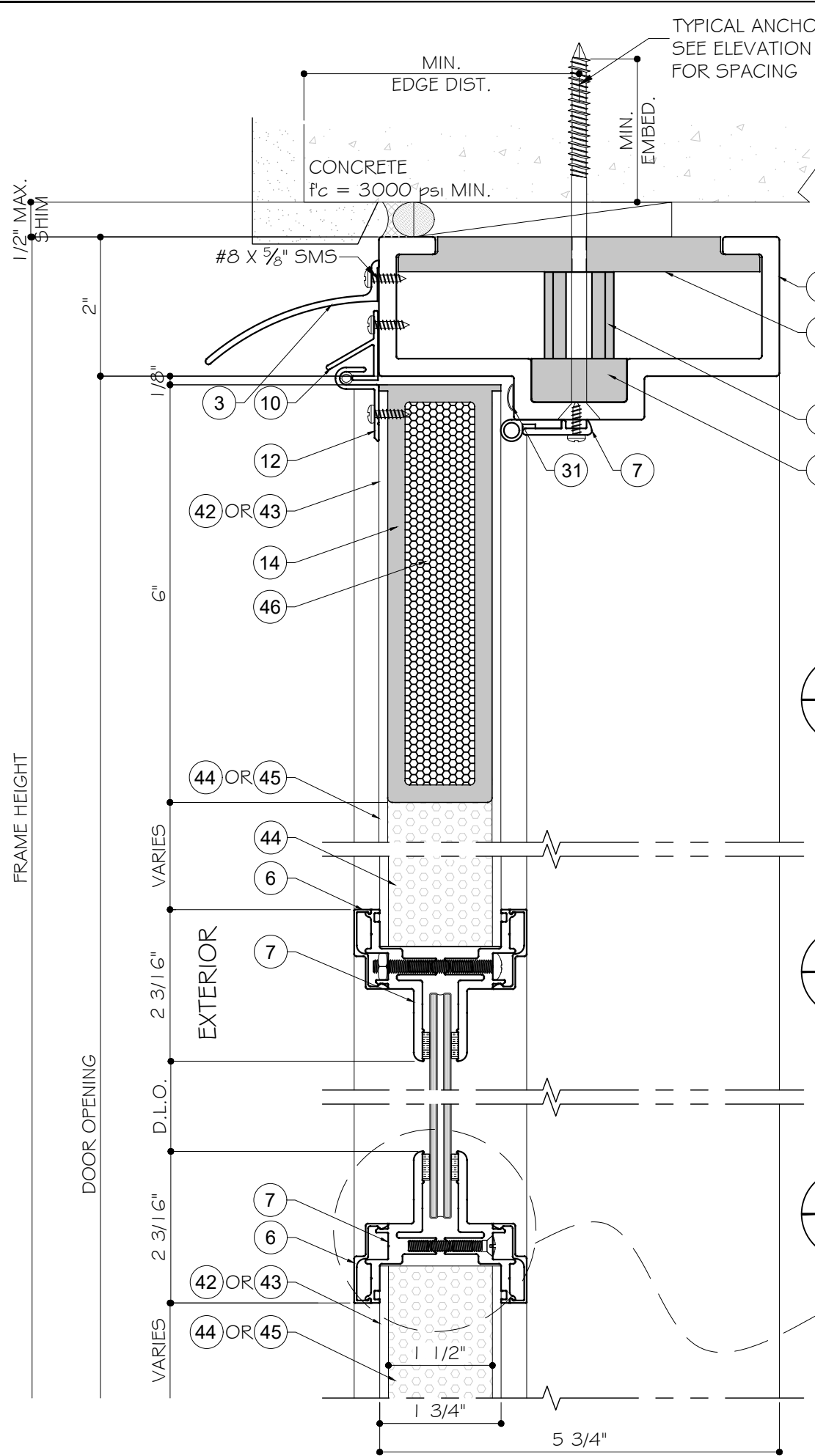

B
D3
DETAIL

C
D3
DETAIL

D
D3
DETAIL

GLASS OPTIONS INTERCHANGEABLE.
SEE COVER SHEET FOR GLAZING
OPTIONS.

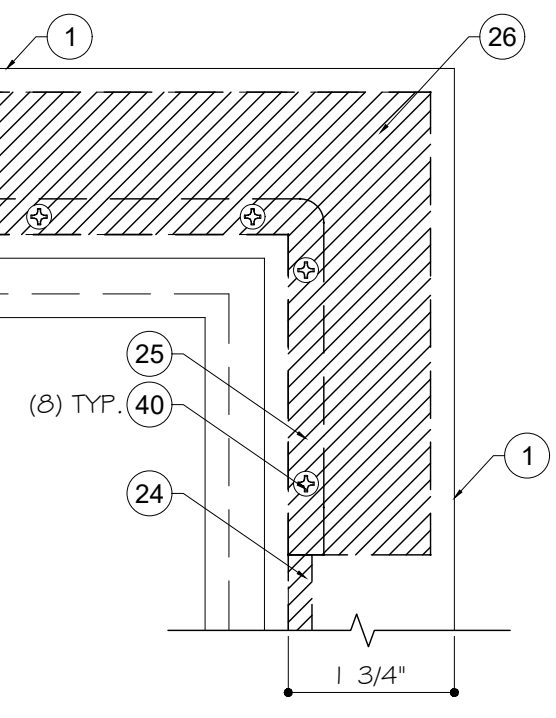
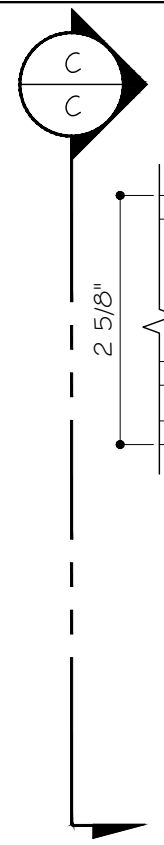

E
D3
DETAIL

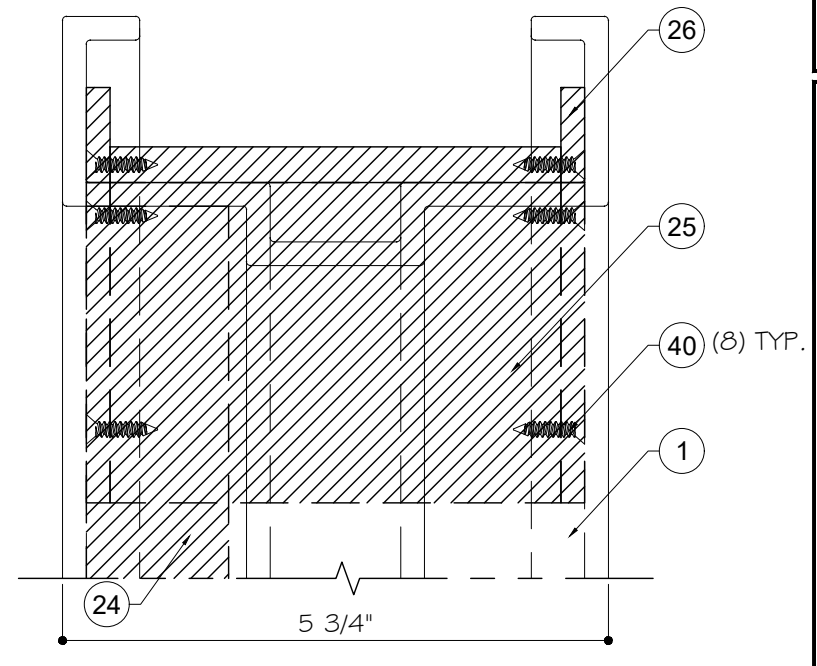

SECTION C-C

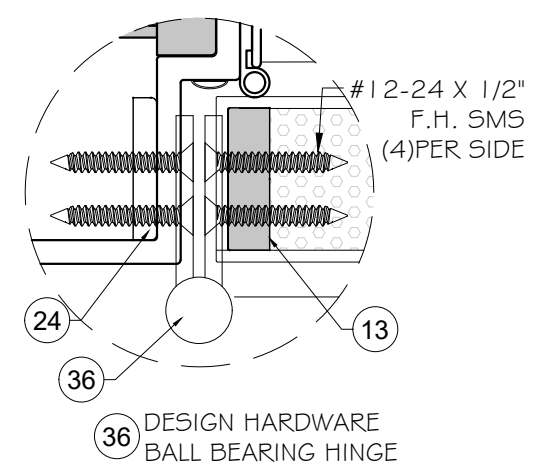

36 DESIGN HARDWARE
BALL BEARING HINGE

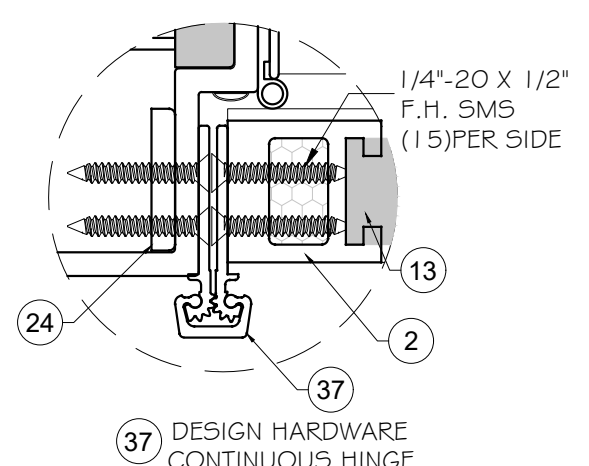

37 DESIGN HARDWARE
CONTINUOUS HINGE

HINGE OPTIONS

PRODUCT CONTROL APPROVAL



November 4th, 2021 15 OF 11

NO.	DATE	DESCRIPTION

MCY ENGINEERING, INC.
GLAZING CONSULTANTS
12781 MIRAMAR PARKWAY #301
MIRAMAR FL 33027
P: 305.271.0117
www.MCYEngineering.com

FIBERGLASS FRAME OUTSWING DOOR WITH SKIN (LMI & SMI)
SPECIAL-LITE, INC.
860 SOUTH WILLIAMS STREET
P.O. BOX 6
DECATUR, MI 49045
WWW.SPECIAL-LITE.COM



D3

DATE	11/04/21
SCALE	AS SHOWN
DRAWN	James
PROJECT	MCY 17-049

DRAWING NO.
TA17-03

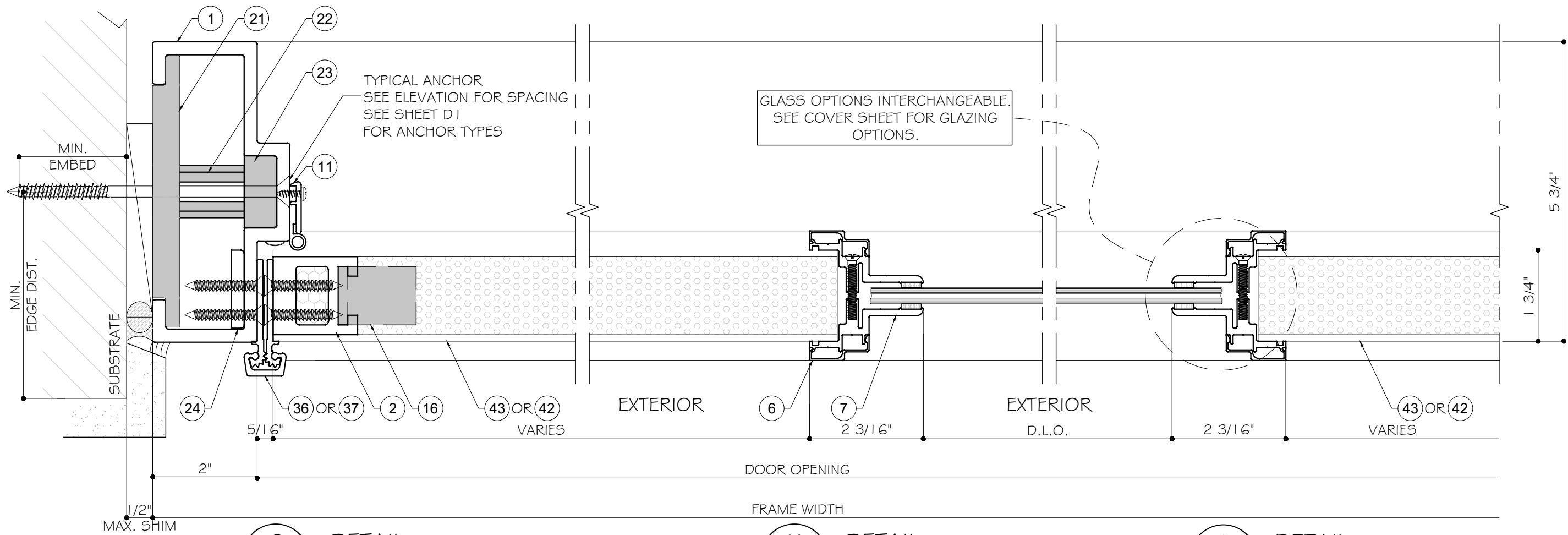

G
D4
DETAIL

H
D4
DETAIL

I
D4
DETAIL

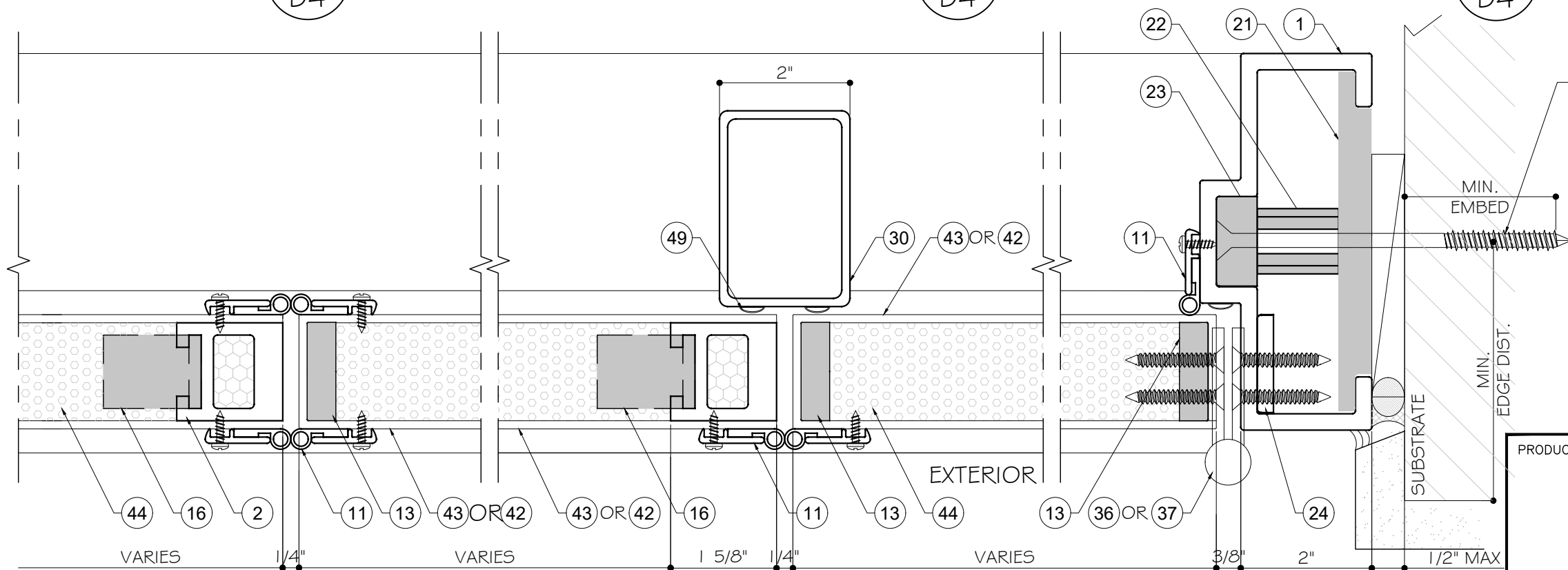

J
D4
DETAIL

K
D4
DETAIL

L
D4
DETAIL

PRODUCT CONTROL APPROVAL



November 4th, 2016 OF 11

NO.	DATE	DESCRIPTION

MCY ENGINEERING, INC.
GLAZING CONSULTANTS

MCY

12781 MIRAMAR PARKWAY #301
MIRAMAR FL 33027
P: 305.271.0117
www.MCYEngineering.com

FIBERGLASS FRAME OUTSWING DOOR WITH SKIN (LMI & SMI)

SPECIAL-LITE, INC.
860 SOUTH WILLIAMS STREET
P.O. BOX 6
DECATUR, MI 49045
WWW.SPECIAL-LITE.COM



D4	
DATE	11/04/21
SCALE	AS SHOWN
DRAWN	James
PROJECT	MCY 17-049
DRAWING NO. TA17-03	

HARDWARE:

DOOR OPTION 1

- LOCK

ACTIVE PANEL: VON DUPRIN 9957 3 POINT LOCK W/ ACTIVATING PANIC DEVICE, W/(2) 10 X 1 1/4" PH SMS, (4) 10-24 X 1" PH MS WITH SEX BOLT, (2) 10-24 X 3/4" PH MS WITH SEX BOLT. VERTICAL RODS AT TOP AND BOTTOM, W/(6) 1/4-20 X 1" TH MS AND (4) METALLIC WASHERS, 39" FROM BOTTOM. FLUSH MOUNT METALLIC STRIKE PLATE @ 40" FROM BOTTOM.

- SURFACE BOLTS

ACTIVE PANEL: IVES SB360 AT EACH PANEL LOCK STILE TOP & BOTTOM W/(1) 2" X 1 1/2" X 7/8" ALUM. PLATE AND (2) 1/4" - 20 X 3 FH MS ENGAGEMENT: 1 3/16" AT THRESHOLD AND 9/16" AT HEAD.

- MULLION: VON DUPRIN REMOVABLE MULLION 9954KRM AT MID SPAN ATTACHED TO FRAME HEAD USING A TWO PIECE METALLIC BRACKET W/ (2) 1 2 X 1 - 1/2" FM SMS AND (3) 1/4"-20 X 5/8" PH SMS INTO THE MULLION. FASTENED TO THRESHOLD W/ (2) 1/4" X 4 FH LAG SCREWS.

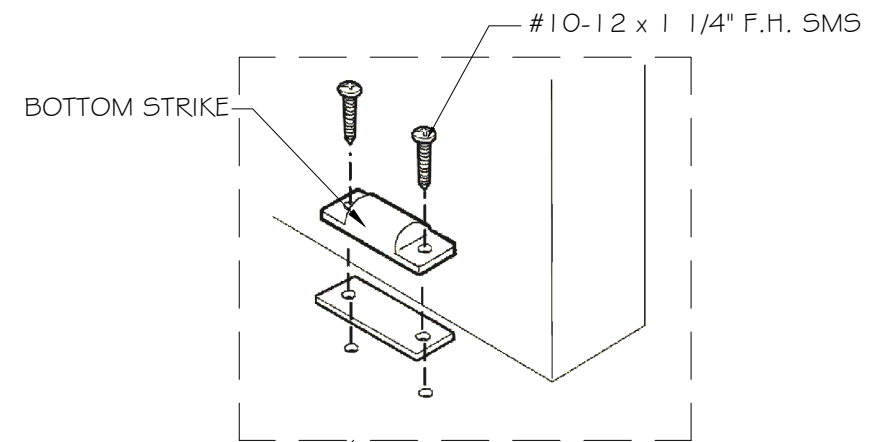
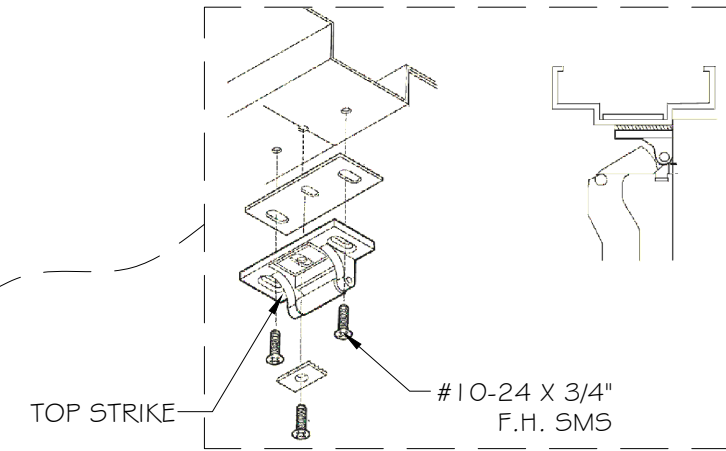
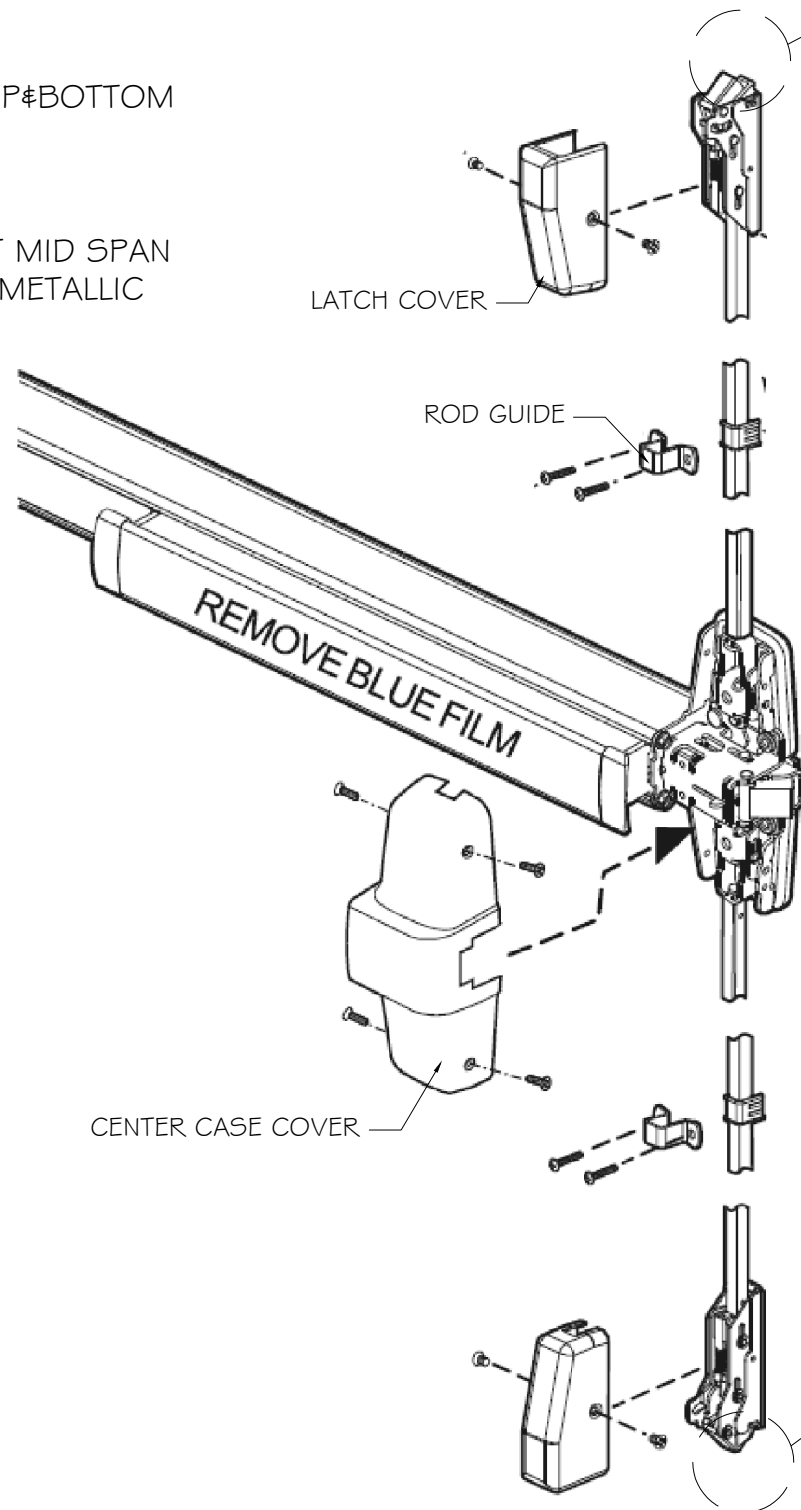
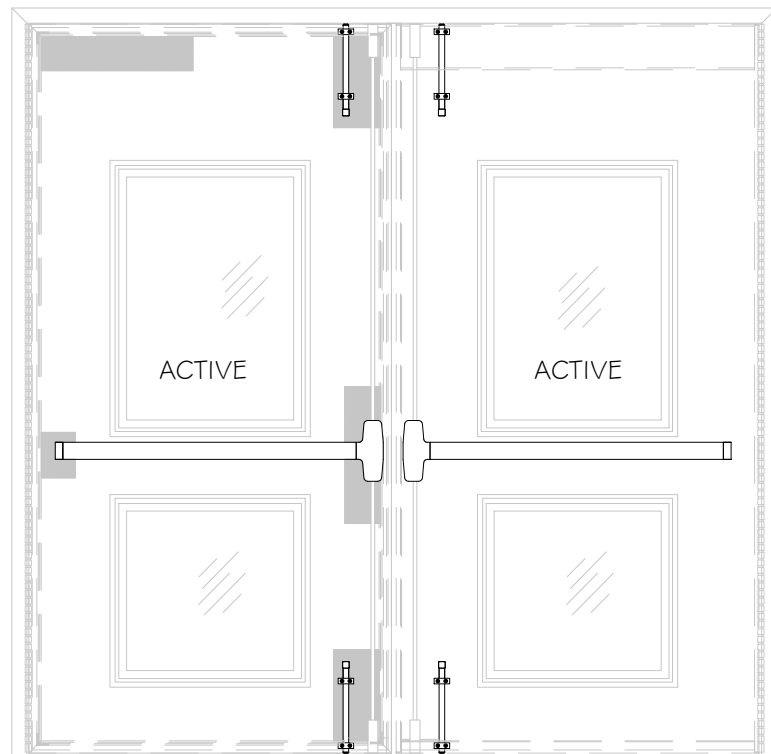

WITH DOOR CLOSED

WITH DOOR OPEN

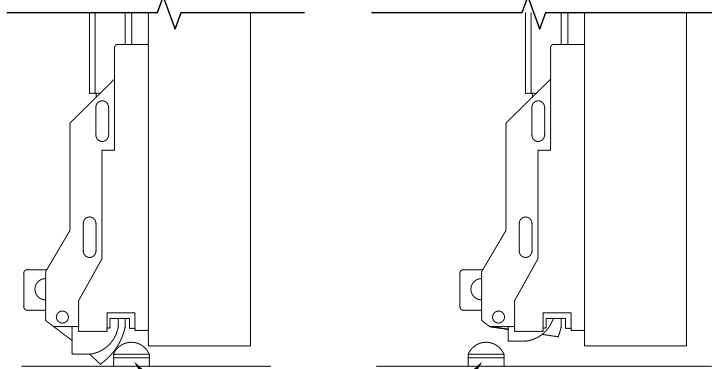

PRODUCT CONTROL APPROVAL



November 4th, 2021

NO.	DATE	DESCRIPTION

MCY ENGINEERING, INC.
GLAZING CONSULTANTS
12781 MIRAMAR PARKWAY #301
MIRAMAR, FL 33027
P: 305.271.0117
www.MCYEngineering.com

FIBERGLASS FRAME OUTSWING DOOR WITH SKIN (LMI & SMI)
SPECIAL-LITE, INC.
860 SOUTH WILLIAMS STREET
P.O. BOX 6
DECATUR, MI 49045
WWW.SPECIAL-LITE.COM



DATE	11/04/21
SCALE	AS SHOWN
DRAWN	James
PROJECT	MCY 17-049

DRAWING NO.
TA17-03

HARDWARE:

DOOR OPTION 2

- LOCK

LEFT ACTIVE PANEL: DESIGN HARDWARE 2000V 2 POINT LOCK EXIT PANIC DEVICE, WITH VERTICAL RODS AT 39 3/4" FROM BOTTOM. W/(2) #10-24X3/4" FH MS

RIGHT ACTIVE PANEL: DESIGN HARDWARE 1000V 2 POINT LOCK EXIT PANIC DEVICE, WITH VERTICAL RODS AT 39 3/4" FROM BOTTOM. W/(2) #10-24X3/4" FH MS

- SURFACE BOLTS

ACTIVE PANEL: IVES SB360, AT EACH PANEL LOCK STILE TOP&BOTTOM W/(1)2"x1/2"x7/8" ALUM. PLATE AND (2)1/4"-20X3 FH MS ENGAGEMENT: 1 3/16" AT THRESHOLD AND 9/16" AT HEAD.

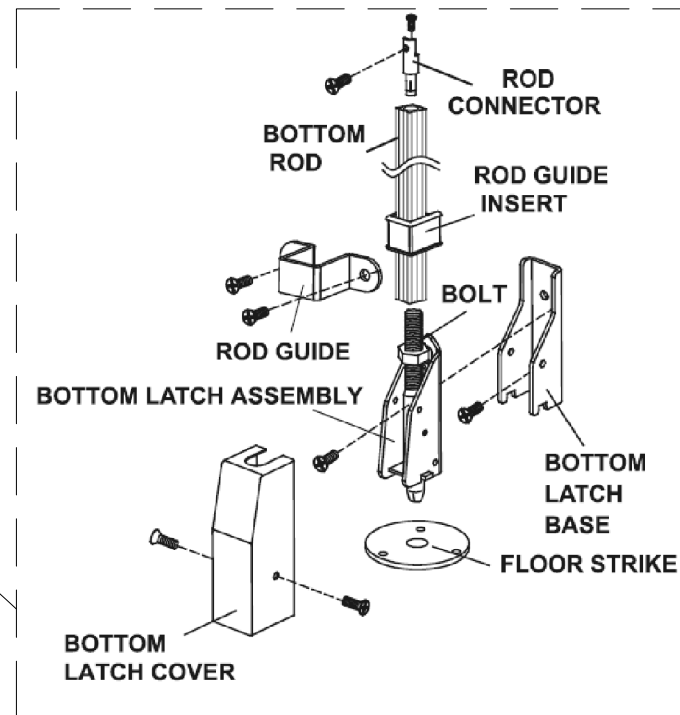
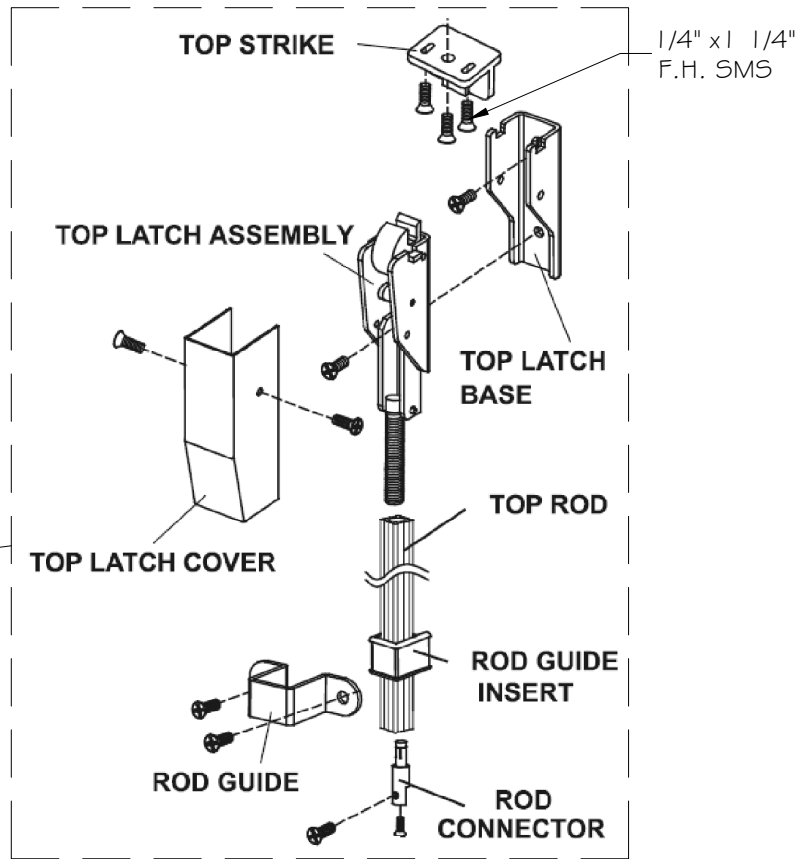
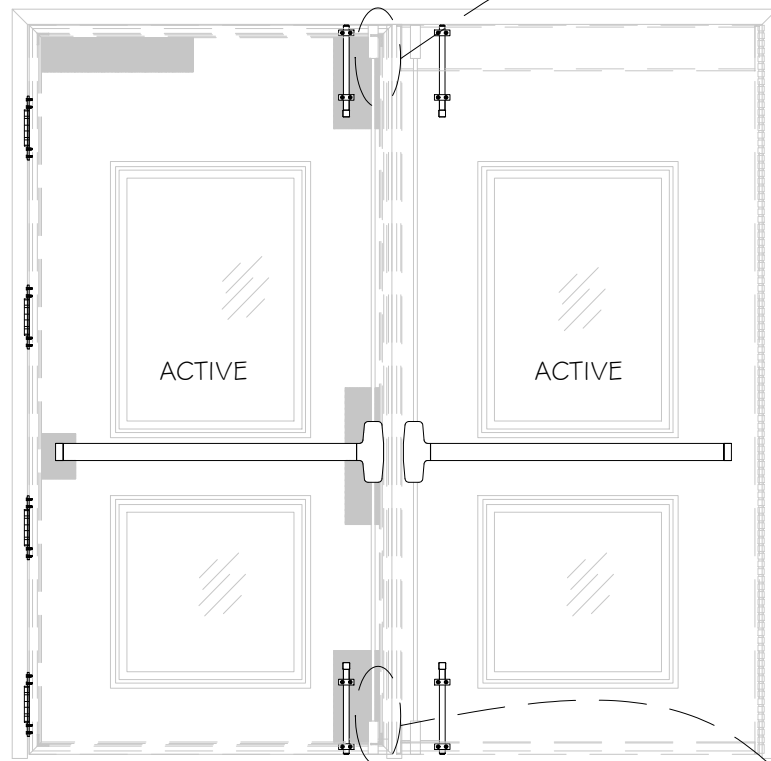

NO.	DATE	DESCRIPTION

MCY ENGINEERING, INC.
GLAZING CONSULTANTS
12781 MIRAMAR PARKWAY #301
MIRAMAR FL 33027
P: 305.271.0117
www.MCYEngineering.com

FIBERGLASS FRAME OUTSWING DOOR WITH SKIN (LMI & SMI)
SPECIAL-LITE, INC.
860 SOUTH WILLIAMS STREET
P.O. BOX 6
DECATUR, MI 49045
WWW.SPECIAL-LITE.COM



PRODUCT CONTROL APPROVAL



November 4th, 2021

DATE	11/04/21
SCALE	AS SHOWN
DRAWN	James
PROJECT	MCY 17-049

DRAWING NO.
TA17-03

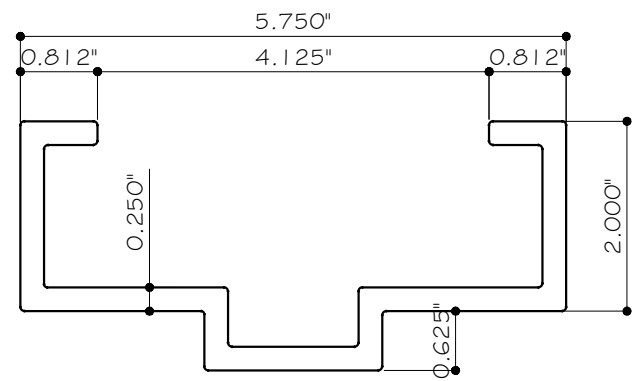

① FRAME JAMB / HEAD
AFC-15010 FIBERGLASS

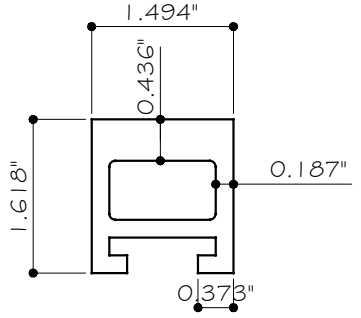

② SOLID FIBERGLASS STILE
AFC-2000 FIBERGLASS

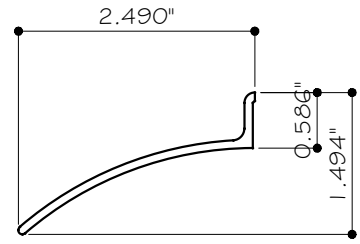

③ 142 RAIN DRIP
ALUM. 6063-T6

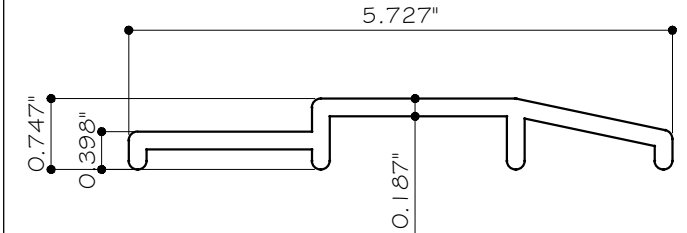

④ STANDARD BUMPER THRESHOLD
AFC-4010 FIBERGLASS

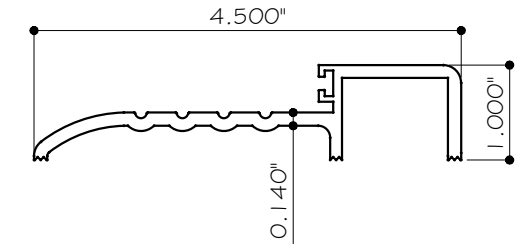

⑤ 561 THRESHOLD
ALUM. 6063-T6

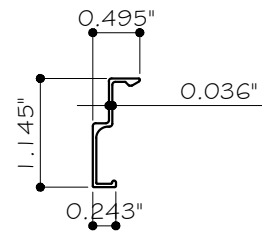

⑥ 70-800 SNAP
COVER ALUM. 6063-T6

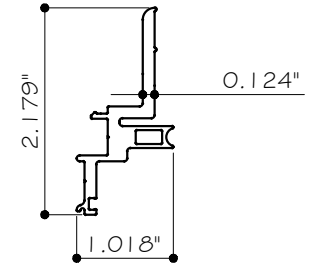

⑦ 70-802 5/16" LITE KIT
ALUM. 6063-T6

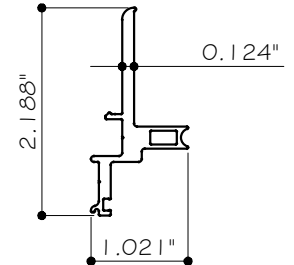

⑧ 70-801 1" LITE KIT
ALUM. 6063-T6

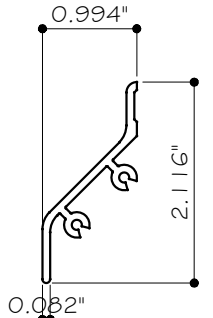

⑨ 141 RAIN DRIP
ALUM. 6063-T6

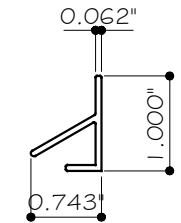

⑩ 124A WATERSHED
ALUM. 6063-T6

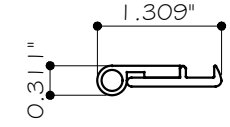

⑪ 328 DOOR SWEEP
ALUM. 6063-T6

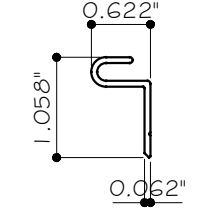

⑫ 123NA WATERSHED
ALUM. 6063-T6

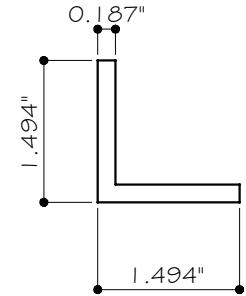

⑬ AFC-2010 ANGLE
ALUM. 6063-T6

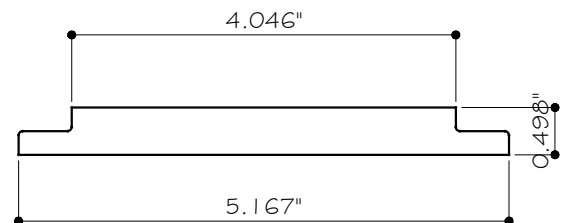

⑰ FRP ANCHOR BRACKET
AFC-3000 FIBERGLASS

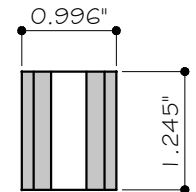

⑱ FRP ANCHOR BRACKET
AFC-3010

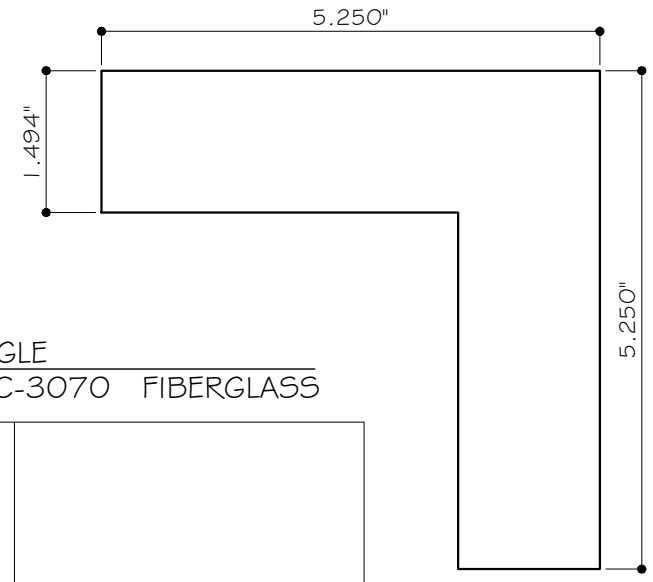

⑲ ANGLE
AFC-3070 FIBERGLASS

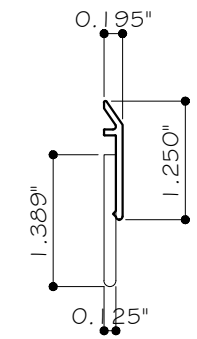

⑳ 39 SURFACE MOUNTED
DOOR SWEEP
ALUM. 6063-T6

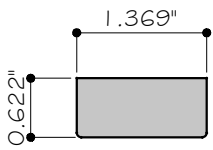

㉓ FRP ANCHOR BRACKET
AFC-3020

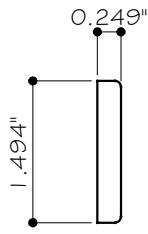

㉔ HINGE REINF.
AFC-3030 FIBERGLASS

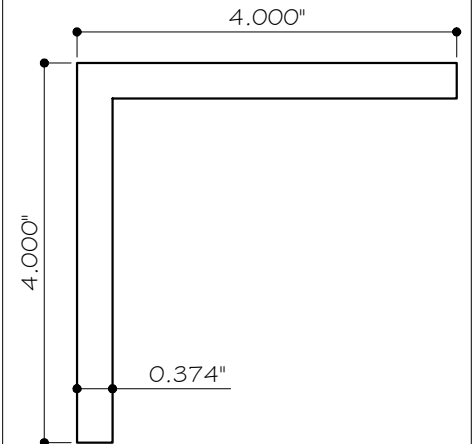

㉕ ANGLE
AFC-3060 FIBERGLASS

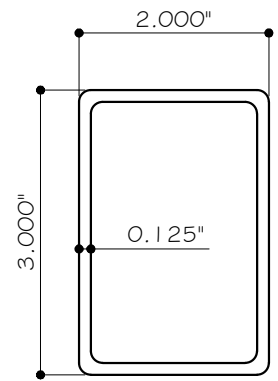

㉚ REMOVABLE MULLION
9954KRM STEEL

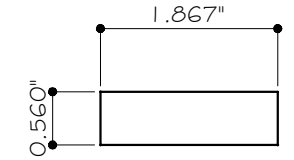

㉛ BUMPER THRESHOLD
ANCHOR REINF.
AFC-4020 FIBERGLASS

PRODUCT CONTROL APPROVAL



November 4th, 2019 OF 11

NO.	DATE	DESCRIPTION

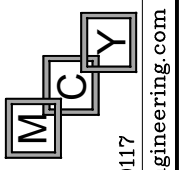

MCY ENGINEERING, INC.
GLAZING CONSULTANTS
12781 MIRAMAR PARKWAY #301
MIRAMAR FL 33027
P: 305.271.0117
www.MCYEngineering.com

FIBERGLASS FRAME OUTSWING DOOR WITH SKIN (LMI & SMI)
SPECIAL-LITE, INC.
860 SOUTH WILLIAMS STREET
P.O. BOX 6
DECATUR, MI 49045
WWW.SPECIAL-LITE.COM



PARTS

DATE	11/04/21
SCALE	AS SHOWN
DRAWN	James
PROJECT	MCY 17-049

DRAWING NO.
TA17-03

BILL OF MATERIALS

ITEM	PART	DESCRIPTION	MATERIAL	MANUFACTURER / REMARKS
1	AFC-15010	FRAME JAMB / HEAD	FIBERGLASS	SPECIAL-LITE, INC.
2	AFC-2000	SOLID FIBERGLASS STILE	FIBERGLASS	SPECIAL-LITE, INC.
3	142	ZERO INTERNATIONAL RAIN DRIP	ALUM. 6063-T6	ZERO INTERNATIONAL
4	AFC-4010	STANDARD BUMPER THRESHOLD	FIBERGLASS	SPECIAL-LITE, INC.
5	561	RABBETED THRESHOLD	ALUM. 6063-T6	ZERO INTERNATIONAL
6	70-800	SPECIAL-LITE LITE KIT SNAP COVER	ALUM. 6063-T6	SPECIAL-LITE, INC.
7	70-802	SPECIAL-LITE 5/16" LITE KIT	ALUM. 6063-T6	SPECIAL-LITE, INC.
8	70-801	SPECIAL-LITE 1" LITE KIT	ALUM. 6063-T6	SPECIAL-LITE, INC.
9	141	RAIN DRIP	ALUM. 6063-T6	ZERO INTERNATIONAL
10	124A	NATIONAL GUARD INTERLOCKING WATER SHED	ALUM. 6063-T6	NATIONAL GUARD, ATTACHED W/ #6 X 3/4" SMS
11	328	ZERO INTERNATIONAL SURFACE APPLIED DOOR SWEEP	ALUM. W/ SOLID NEOPRENE	ZERO INTERNATIONAL, ATTACHED W/ #6 X 1/2" SMS
12	123NA	NATIONAL GUARD INTERLOCKING WATER SHED	ALUM. 6063-T6	NATIONAL GUARD, ATTACHED W/ #6 X 3/4" SMS
13	AFC-1000	PULTRUDED DOOR STILE	FIBERGLASS	SPECIAL-LITE, INC.
14	AFC-1010	PULTRUDED CLOSER REINFORCEMENT	FIBERGLASS	SPECIAL-LITE, INC.
15	AFC-1020	PULTRUDED FLUSH BOTTOM RAIL	FIBERGLASS	SPECIAL-LITE, INC.
16	AFC-2010	1-1/2" X 1-1/2" X 0.187" THK. ANGLE	FIBERGLASS	SPECIAL-LITE, INC.
17	AFC-2020	FIBERGLASS TUBE REINFORCEMENT	FIBERGLASS	SPECIAL-LITE, INC.
18	AFC-2050	FIBERGLASS TUBE REINFORCEMENT	FIBERGLASS	SPECIAL-LITE, INC.
19	AFC-2090	FIBERGLASS TUBE REINFORCEMENT	FIBERGLASS	SPECIAL-LITE, INC.
20	AFC-2100	6" X 12" SURFACE BOLT REINFORCEMENT	20 LB URETHANE FOAM	SPECIAL-LITE, INC.
21	AFC-3000	FRP ANCHOR BRACKET	FIBERGLASS	SPECIAL-LITE, INC.
22	AFC-3010	FRP ANCHOR BRACKET	FIBERGLASS	SPECIAL-LITE, INC.
23	AFC-3020	FRP ANCHOR BRACKET	FIBERGLASS	SPECIAL-LITE, INC.
24	AFC-3030	1-3/8" X 8" LG. X 1/4" THK. HINGE REINF.	FIBERGLASS	SPECIAL-LITE, INC.
25	AFC-3060	ANGLE	FIBERGLASS	SPECIAL-LITE, INC.
26	AFC-3070	1-1/2" X 5-1/4" X 5-1/4" X 1/4" THK. FRP REINFORCEMENT ANGLE	FIBERGLASS	SPECIAL-LITE, INC.
27	AFC-4020	FIBERGLASS BUMPER THRESHOLD ANCHOR REINF.	FIBERGLASS	SPECIAL-LITE, INC.
28	PT-8003	1" X 0.855" X 16" LG. ALUM. BAR REINF.	ALUM. 6061	SPECIAL-LITE, INC. ATTACHED W/ (4) 1/4" X 5" FH WOOD SCREW
29	39	ZERO INTERNATIONAL SURFACE APPLIED DOOR SWEEP	ALUM. W/ SOLID NEOPRENE	ZERO INTERNATIONAL, ATTACHED W/ #6 X 1/2" SMS
30	9954KRM	VON DUPRIN REMOVABLE MULLION, 3" X 2" X 1/8" THK, 94-1116" LG.	STEEL	VON DUPRIN
31	XI153BTSINGLE	TRIM-LOK SELF ADHESIVE BULB SEAL	EPDM SPONGE	TRIM-LOK
32	9957	VON DUPRIN 3 POINT EXIT DEVICE @ 39" FROM BOTTOM	-	VON DUPRIN
33	SB-360	IVES SURFACE BOLTS @ 6" FROM EACH END	STEEL	IVES
34	-	0.0625" SS ARMOR PLATE	ST/ST	SPECIAL-LITE, INC.
35	2000V	DESIGN HARDWARE 2 POINT EXIT DEVICE	ST/ST	DESIGN HARDWARE, @ 39 3/4" FROM BOTTOM
36	BB5	BALL BEARING HINGES @ 7 1/2", 34 1/2", 62" AND 88 3/4" FROM BOTTOM.	STEEL	DESIGN HARDWARE
37	FM95HD	CONTINUOUS HINGE	ALUM.	DESIGN HARDWARE
38	SC-17	#8 X 1-1/4" OH SMS	-	-

REVISIONS	NO. DATE

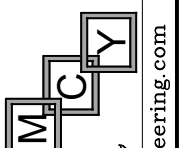

MCY ENGINEERING, INC.
GLAZING CONSULTANTS

12781 MIRAMAR PARKWAY #301
MIRAMAR, FL 33027
P: 305.271.0117
www.MCYEngineering.com

FIBERGLASS FRAME OUTSWING DOOR WITH SKIN (LMI & SMI)
SPECIAL-LITE, INC.
860 SOUTH WILLIAMS STREET
P.O. BOX 6
DECATUR, MI 49045
WWW.SPECIAL-LITE.COM



PRODUCT CONTROL APPROVAL



BOM	
DATE	11/04/21
SCALE	AS SHOWN
DRAWN	James
PROJECT	MCY 17-049

DRAWING NO.
TA17-03

BILL OF MATERIALS (CONT.)

ITEM	PART	DESCRIPTION	MATERIAL	MANUFACTURER / REMARKS
39	SC-109	#12 X 1-1/2" PHILLIPS FH SMS	STEEL	-
40	-	#8 X 3/4" SMS	STEEL	-
41	-	#8 X 5/8" SMS	STEEL	-
42	-	0.120" SANDSTONE FRP	FRP	CRANE COMPOSITES
43	-	PULTRUDED FIBERGLASS SHEET	PULTRUDED FIBERGLASS	SPECIAL-LITE, INC.
44	-	6 LB URETHANE FOAM SHEET	URETHANE FOAM	DYPLAST
45	-	POLYPROPYLENE HONEYCOMB CORE	POLYPROPYLENE	AIR-COMB OR PLASCORE
46	-	PET FOAM	FOAM	BALTEC
47	-	NEOPRENE GASKET	NEOPRENE	ZERO INTERNATIONAL
48	-	DC995 SILICONE	SILICONE	DOW CORNING
49	-	3/16" X 3/8" FOAM GLAZING TAPE	FOAM	NORSEAL
50	-	SPACER	ALUM.	ALLMETAL INC.
51	-	1/8" SETTING BLOCK	EPDM RUBBER	ZATKOFF SEALS AND PACKING
52	-	1/4" SETTING BLOCK	EPDM RUBBER	GLAZING RUBBER PRODUCTS
53	1000V	DESIGN HARDWARE 2 POINT LOCK EXIT DEVICE	ST/ST	DESIGN HARDWARE @ 39 3/4" FROM BOTTOM

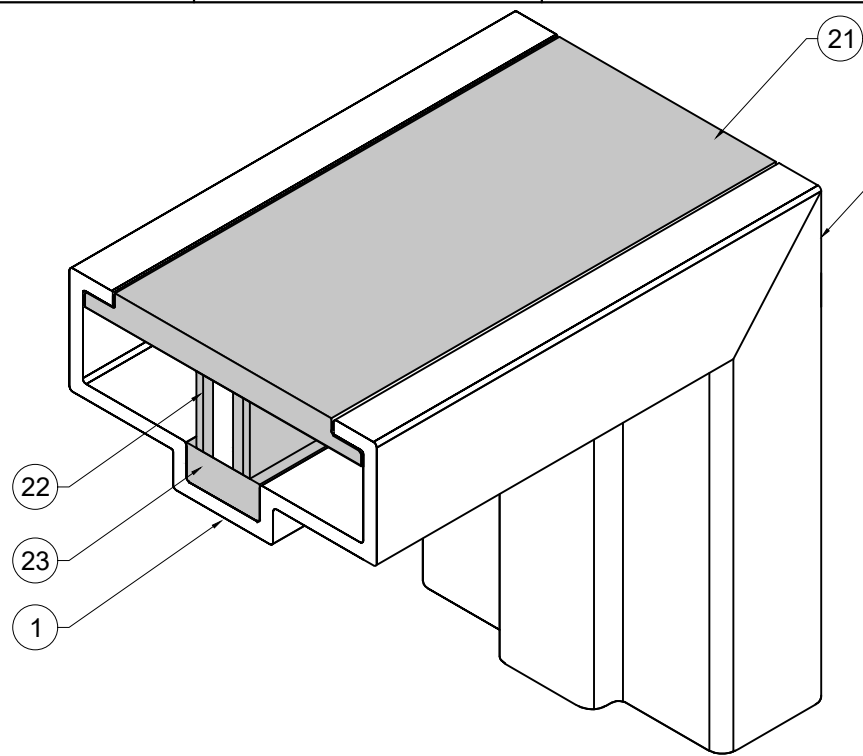

REINFORCEMENT AT HEAD/JAMB

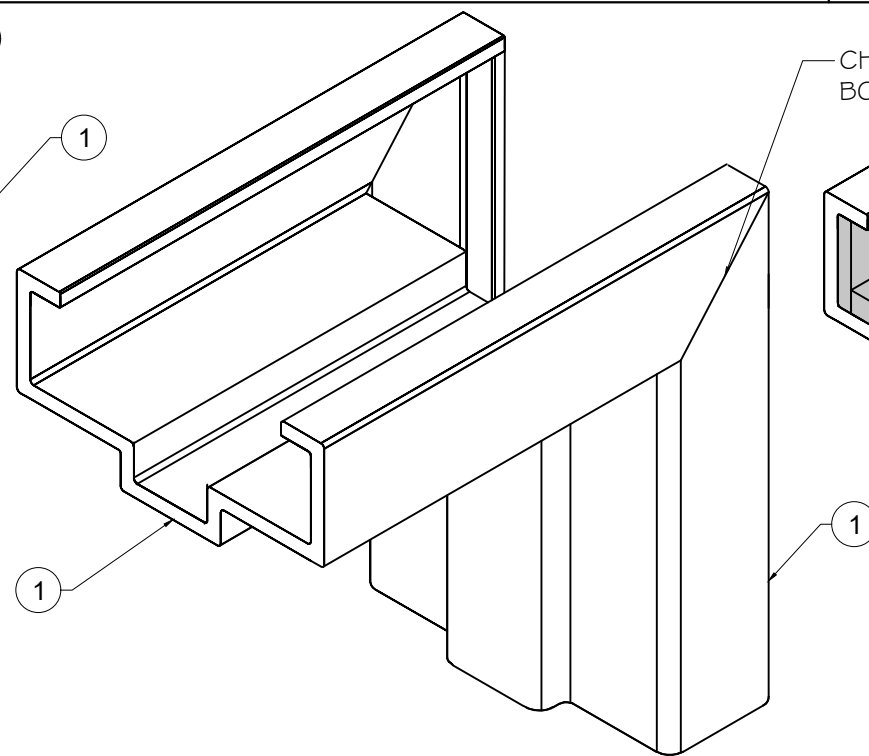

CORNER CONNECTION DETAIL

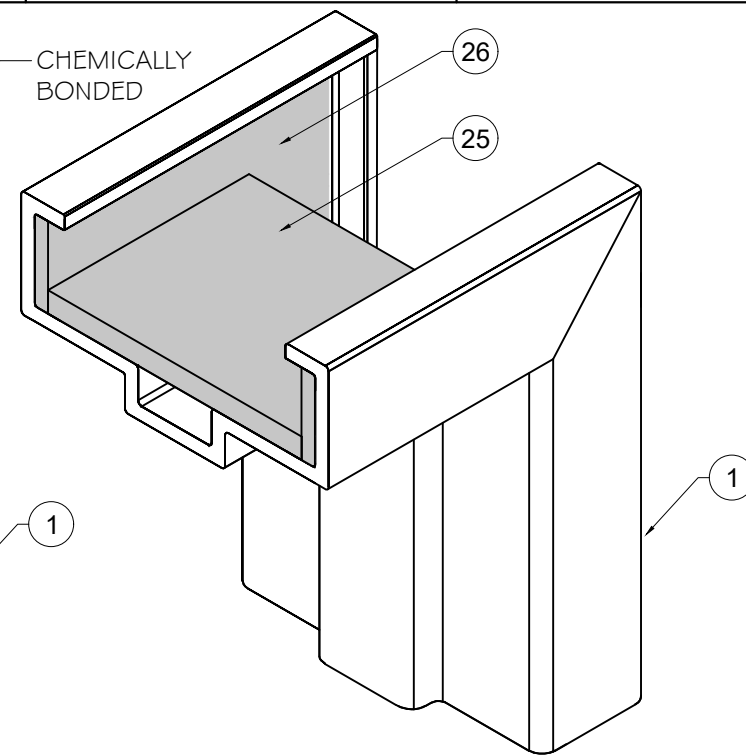

REINFORCEMENT AT CORNER CONNECTION

PRODUCT CONTROL APPROVAL



November 4th, 2021

REVISIONS	DESCRIPTION
NO.	DATE

MCY

MCY ENGINEERING, INC.
GLAZING CONSULTANTS

12781 MIRAMAR PARKWAY #301
MIRAMAR FL 33027
P: 305.271.0117
www.MCYEngineering.com

FIBERGLASS FRAME OUTSWING DOOR WITH SKIN (LMI & SMI)

SPECIAL-LITE, INC.
860 SOUTH WILLIAMS STREET
P.O. BOX 6
DECATUR, MI 49045
WWW.SPECIAL-LITE.COM



BOM	
DATE	11/04/21
SCALE	AS SHOWN
DRAWN	James
PROJECT	MCY 17-049

DRAWING NO.
TA17-03