



**TRINITY GLASS**

INTERNATIONAL

33615 1st Way S, Federal Way, WA 98003

# 3'0 X 6'8 FLUSH GLAZED FIBERGLASS SINGLE DOOR WITH SIDELITE (BOXED) IN SWING / OUTSWING "NON-IMPACT"

**EVALUATED FOR USE IN THE STATE OF TEXAS**

The Fiberglass Door system described herein complies with the 2018 International Residential Code (IRC), Sections R301 & R609 and the 2018 International Building Code (IBC), Sections 1404.13, 1609, 1709.5, 2403 and 2404 subject to the following conditions:

1. Anchors shall be as listed and spaced as shown in the details. Anchor embedment to base material shall be beyond wall dressing or stucco.
2. When used in areas requiring wind-borne debris protection this product is required to be protected with an impact resistant covering that complies with Section R301.2.1.2 of the IRC and Section 1609.2 of the IBC.
3. Allowable design pressure requirements must be equal to or less than the design pressure rating shown in the design pressure chart, sheet 1 of this drawing.
4. Conditions not covered by this drawing are subject to further engineering analysis.

**TABLE OF CONTENTS**

SHEET #	DESCRIPTION
1	Typical elevations, design pressures & general notes
2	Door panel construction details & glazing details
3	Sidelite panel construction details & glazing details
4	Horizontal cross sections
5	Vertical cross sections
6	Vertical cross sections
7	Frame anchoring
8	Components
9	Bill of materials & components

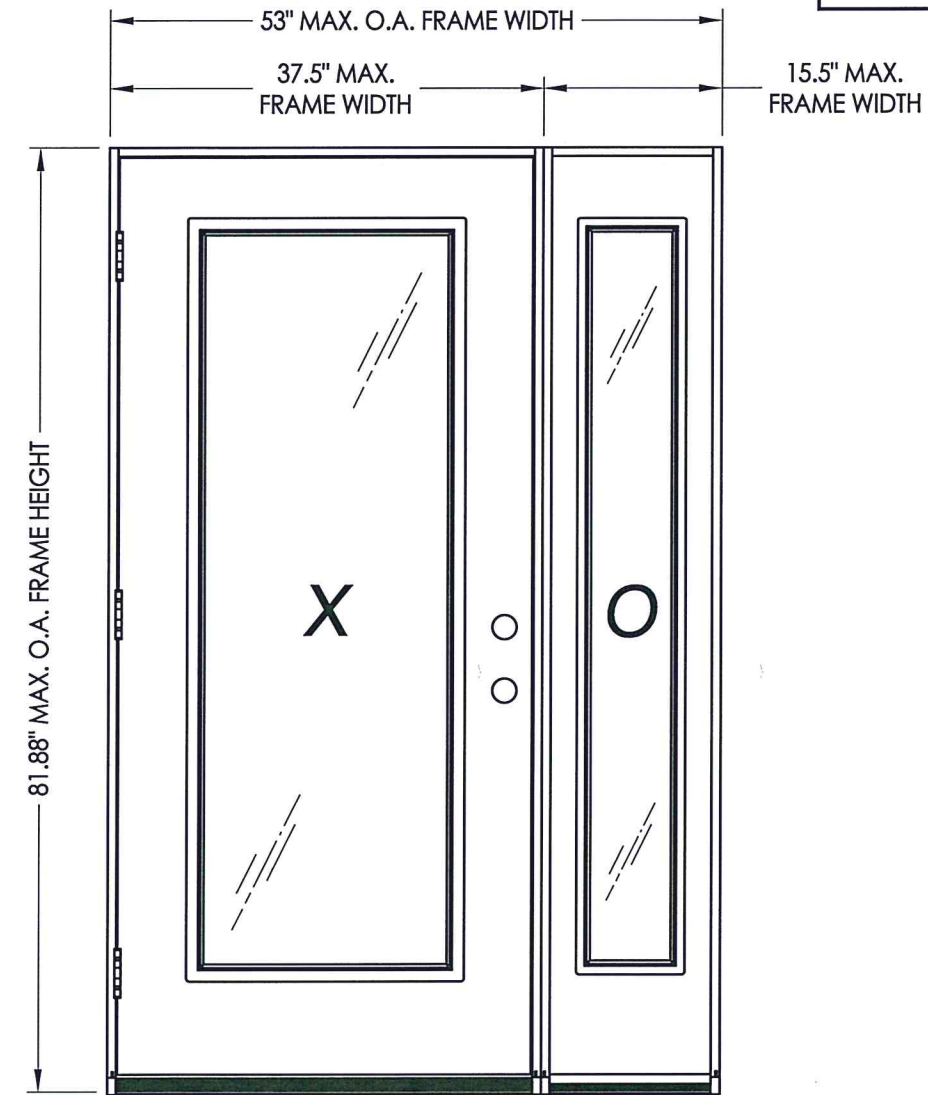

**SINGLE WITH BOXED SIDELITE**

SWING	MAX. FRAME DIMENSION	GLASS TYPE	DESIGN PRESSURE (PSF)	
			POSITIVE	NEGATIVE
IN SWING	53.00" x 81.88"	G1, G2 & G3	+55.0	-55.0
OUT SWING	53.00" x 80.75"	G1, G2 & G3	+55.0	-55.0

Refer to Table (sheet 4) for Passage Lock Rating Limitations

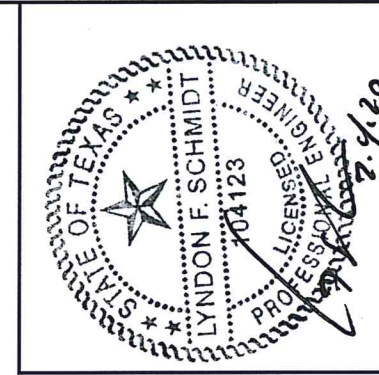

Documents Prepared By: Lyndon F. Schmidt, P.E.  
TEXAS P.E. #104123

**RW** BUILDING CONSULTANTS, INC.  
P.O. Box 230 Valrico FL 33595  
Phone No.: 813.659.9197

TEXAS BOARD OF PROFESSIONAL ENGINEERS  
CERTIFICATE OF REGISTRATION # F-11852

PRODUCT: TRINITY GLASS INT'L  
6'8 FLUSH GLAZED

PART OR ASSEMBLY:  
TYPICAL ELEVATION, DESIGN PRESSURES & GENERAL NOTES

NO.	DATE	REVISIONS
3	2/03/20	UPDATE TO 2018 IRC/IRC
2	7/27/09	TDI PRODUCT EVALUATION UPDATE
1	6/28/06	REVISED LOCKSET NOMENCLATURE

DATE: 8/29/05  
SCALE: N.T.S.  
DWG. BY: WH  
CHK. BY: LFS  
DRAWING NO.: TX-4035  
SHEET 1 OF 9

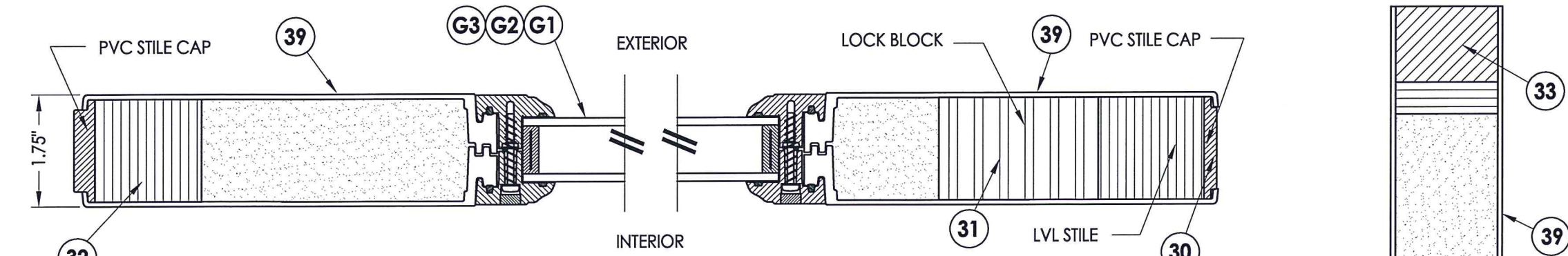

**1**  
**2** **HORIZONTAL CROSS SECTION**

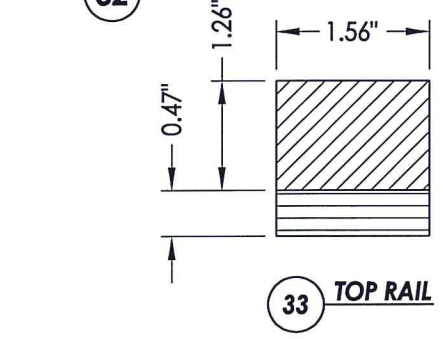

**33** **TOP RAIL**

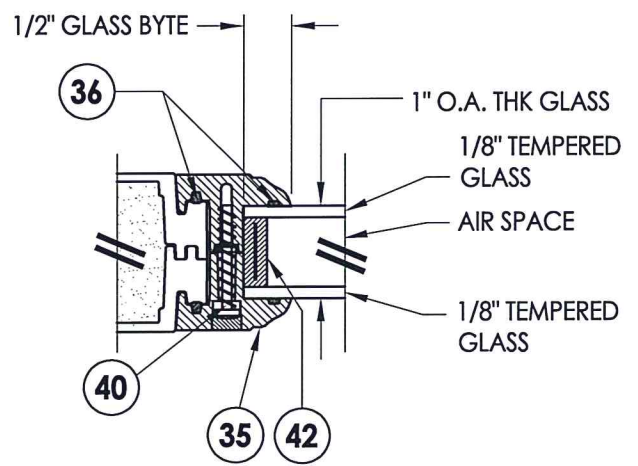

**G1** **GLAZING DETAIL**

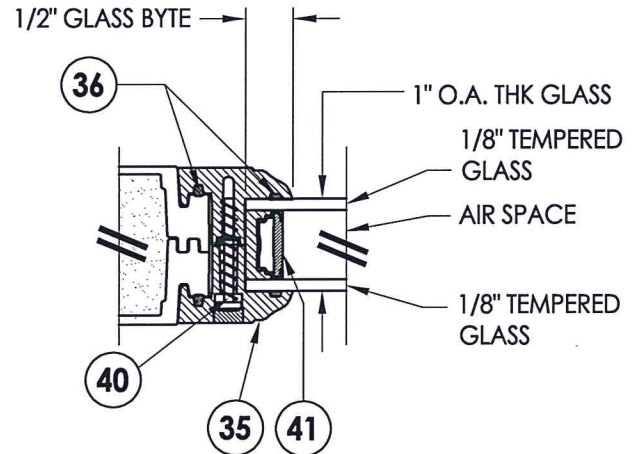

**G2** **GLAZING DETAIL**

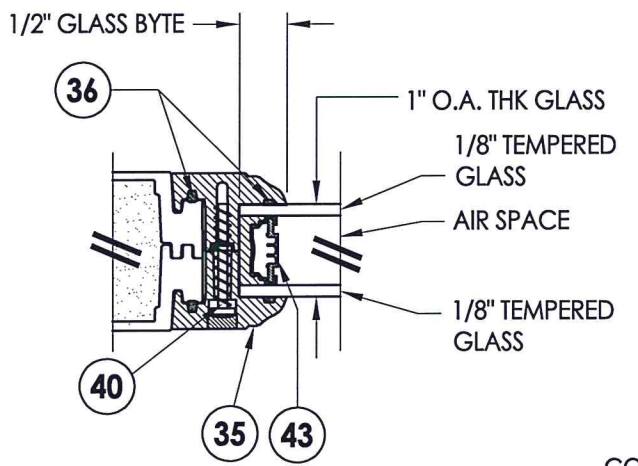

**G3** **GLAZING DETAIL**

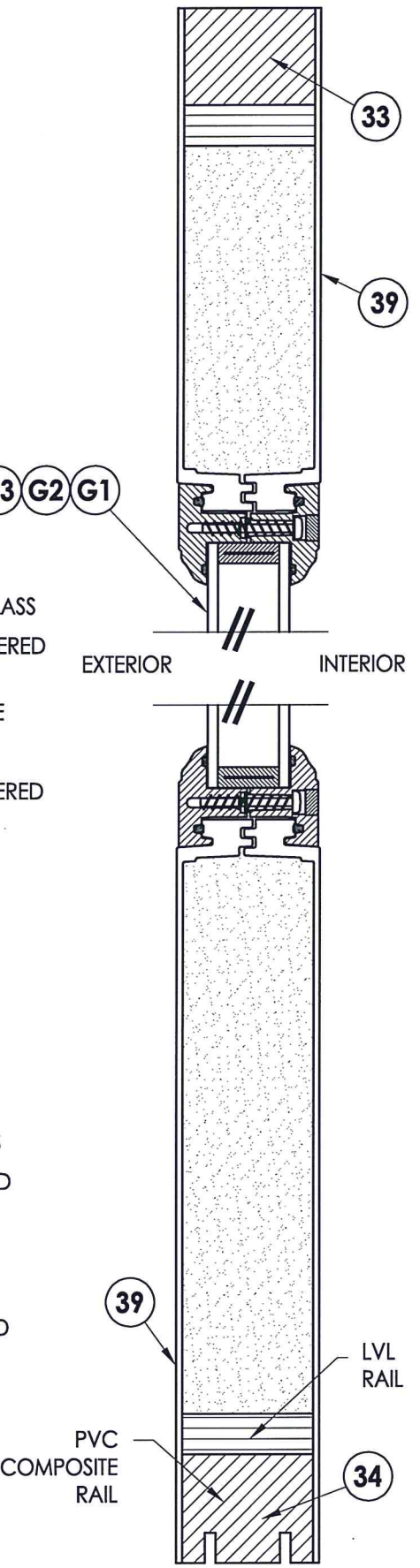

**2**  
**2** **VERTICAL CROSS SECTION**

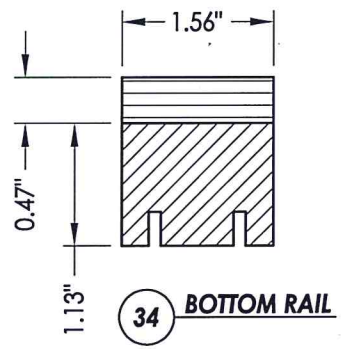

**34** **BOTTOM RAIL**

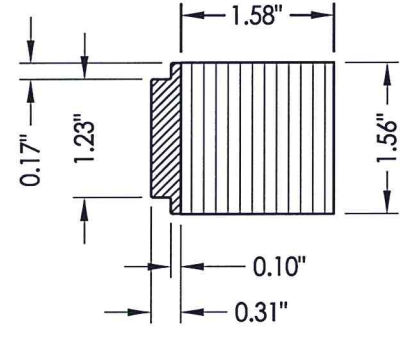

**32** **HINGE STILE**

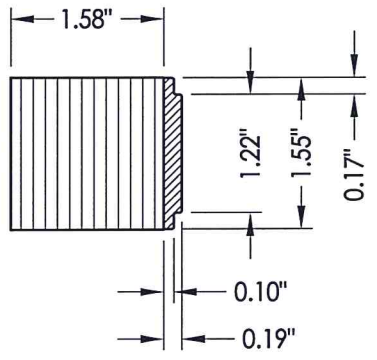

**30** **LATCH STILE**

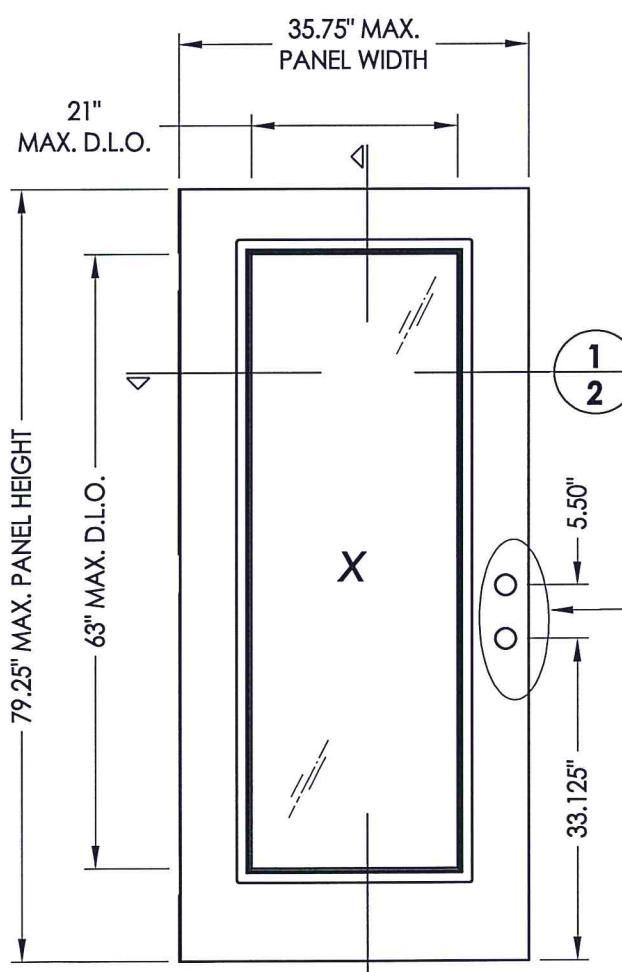

**2**  
**2** **FLUSH-GLAZED DOOR**

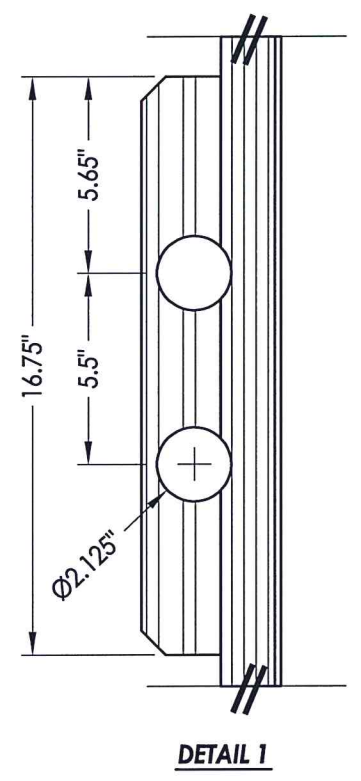

**DETAIL 1**

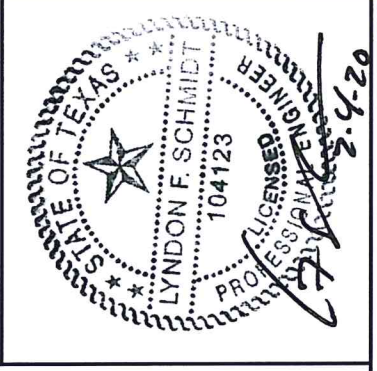

Documents Prepared By: Lyndon F. Schmidt, P.E.  
TEXAS P.E. #104123

**RW** BUILDING CONSULTANTS, INC.  
P.O. Box 230 Valrico FL, 33595  
Phone No.: 813.659.9197

TEXAS BOARD OF PROFESSIONAL ENGINEERS  
CERTIFICATE OF REGISTRATION # F-11852

PRODUCT: TRINITY GLASS INT'L  
6 8 FLUSH GLAZED

PART OR ASSEMBLY:  
DOOR PANEL CONSTRUCTION  
DETAILS & GLAZING DETAILS

NO.	DATE	REVISIONS
3	2/03/20	UPDATE TO 2018 IBC/IRC
2	7/27/09	TDI PRODUCT EVALUATION UPDATE
1	6/28/06	REVISED LOCKSET NOMENCLATURE
		EW
		BY

DATE: 8/29/05  
SCALE: N.T.S.  
DWG. BY: WH  
CHK. BY: LFS  
DRAWING NO.: TX-4035  
SHEET 2 OF 9

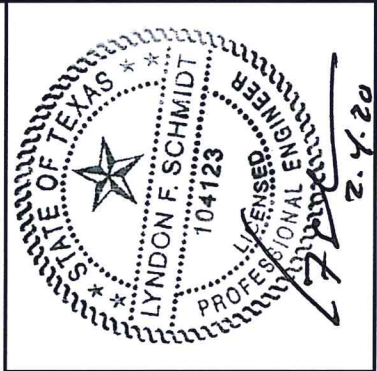
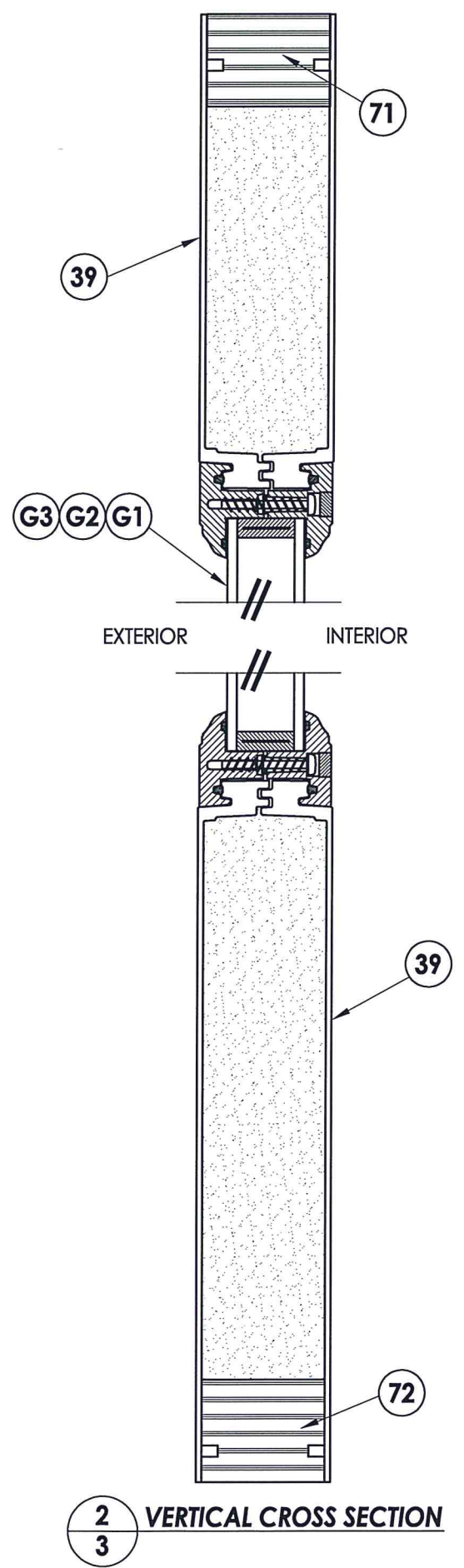
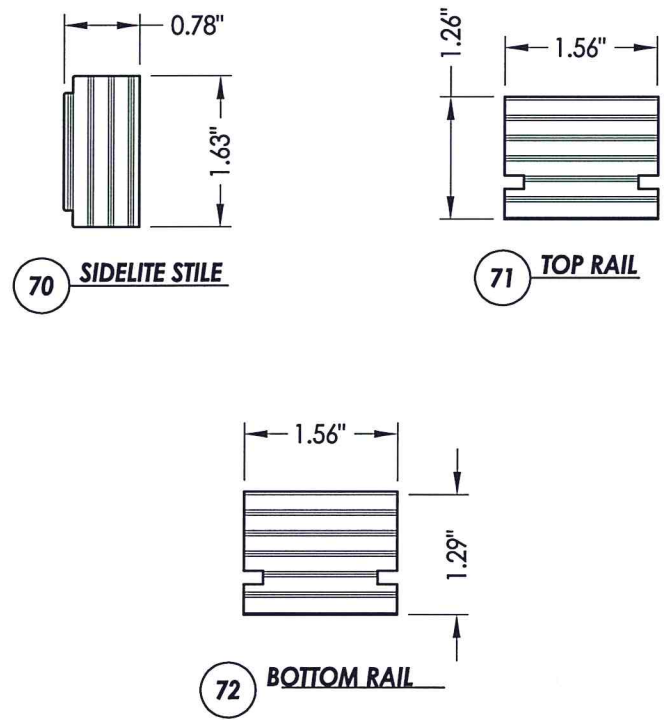
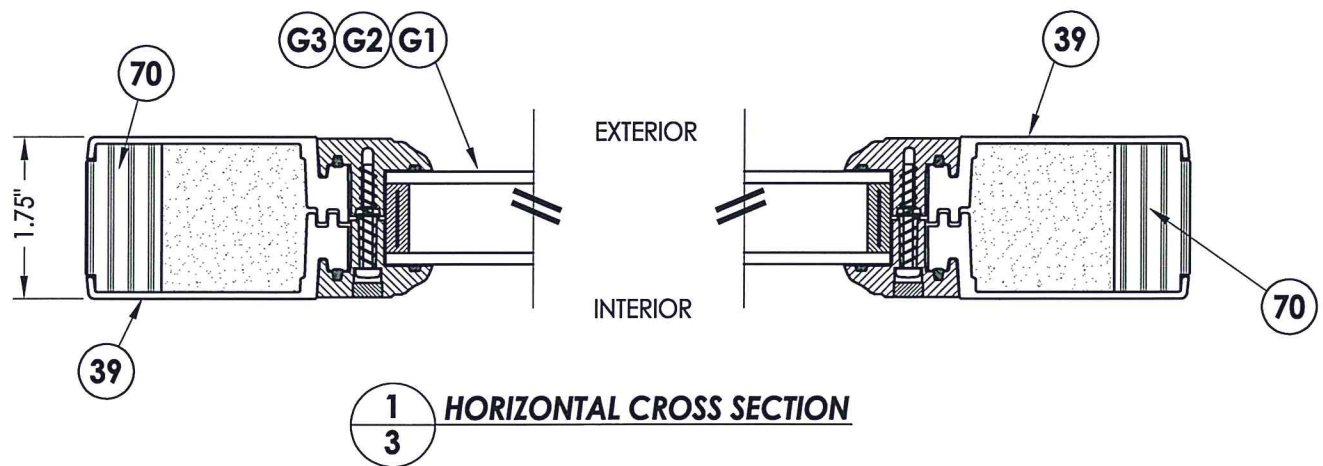
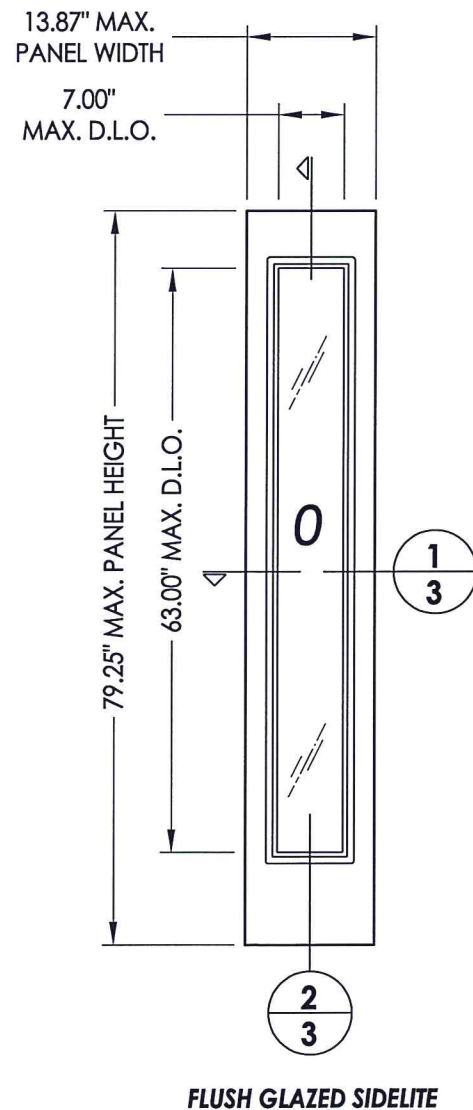

Documents Prepared By: Lyndon F. Schmidt, P.E.  
 TEXAS P.E. #104123

**RW** BUILDING CONSULTANTS, INC.  
 P.O. Box 230 Valrico FL 33595  
 Phone No.: 813.659.9197

TEXAS BOARD OF PROFESSIONAL ENGINEERS  
 CERTIFICATE OF REGISTRATION # F-11852

PRODUCT: TRINITY GLASS INT'L  
 6'8" FLUSH GLAZED

PART OR ASSEMBLY:  
 SIDELITE PANEL CONSTRUCTION  
 DETAILS & GLAZING DETAILS

NO.	DATE	REVISIONS
3	2/03/20	UPDATE TO 2018 IBC/IRC
2	7/27/09	TDI PRODUCT EVALUATION UPDATE
1	6/28/06	REVISED LOCKSET NOMENCLATURE
		BY

DATE: 8/29/05  
 SCALE: N.T.S.  
 DWG. BY: WH  
 CHK. BY: LFS  
 DRAWING NO.: TX-4035  
 SHEET 3 OF 9

**NOTE:**

- Sidelite ass'y fastener: 6" from each end and 4 more screws equally spaced between (6 screws total per jamb).

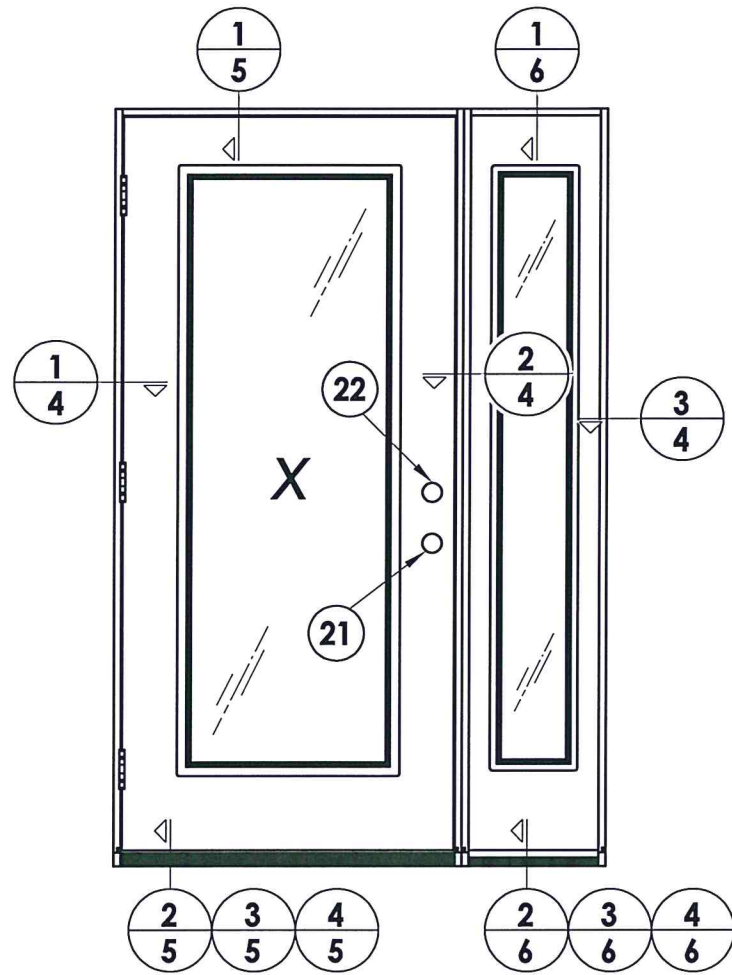

LOCK & DEADBOLT RATINGS CHART				
MANUFACTURER	MODEL	ITEM #	MAX. DESIGN PRESSURE (PSF)	
			POSITIVE	NEGATIVE
KWIKSET	LOCK: 740	21	+55.0	-55.0
	DEADBOLT: 780	22		
KWIKSET	LOCK: COMBO 660	21	+55.0	-55.0
	DEADBOLT: COMBO 660	22		
SCHLAGE	LOCK: MAX. SECURITY	21	+55.0	-55.0
	DEADBOLT: MAX. SECURITY	22		



Documents Prepared By: Lyndon F. Schmidt, P.E.  
TEXAS P.E. #104123

**RW** BUILDING CONSULTANTS, INC.  
P.O. Box 230 Valrico FL 33595  
Phone No.: 813.659.9197

TEXAS BOARD OF PROFESSIONAL ENGINEERS  
CERTIFICATE OF REGISTRATION # F-11852

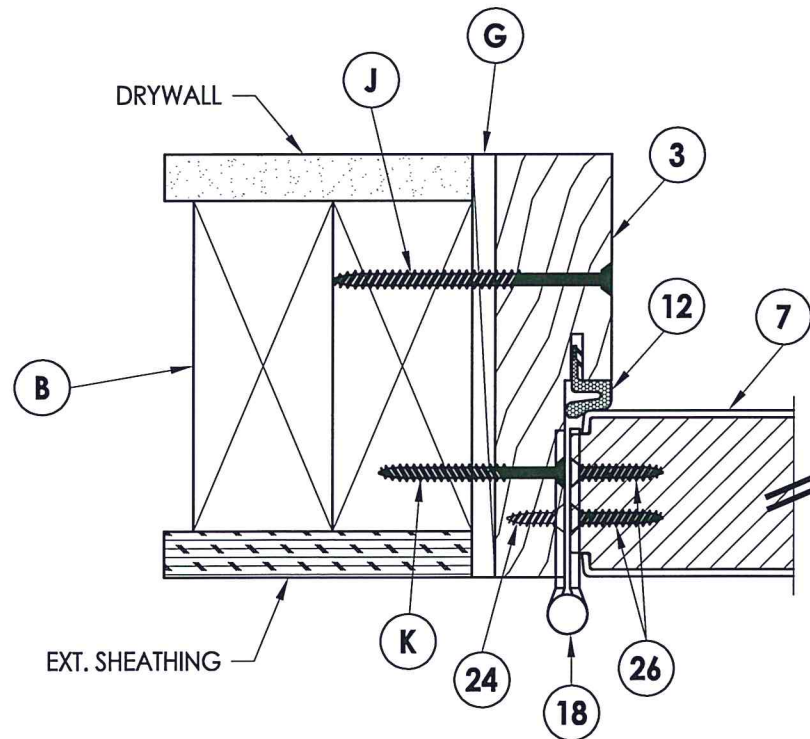

**1** HORIZONTAL CROSS SECTION  
**4** Outswing shown  
Inswing also approved

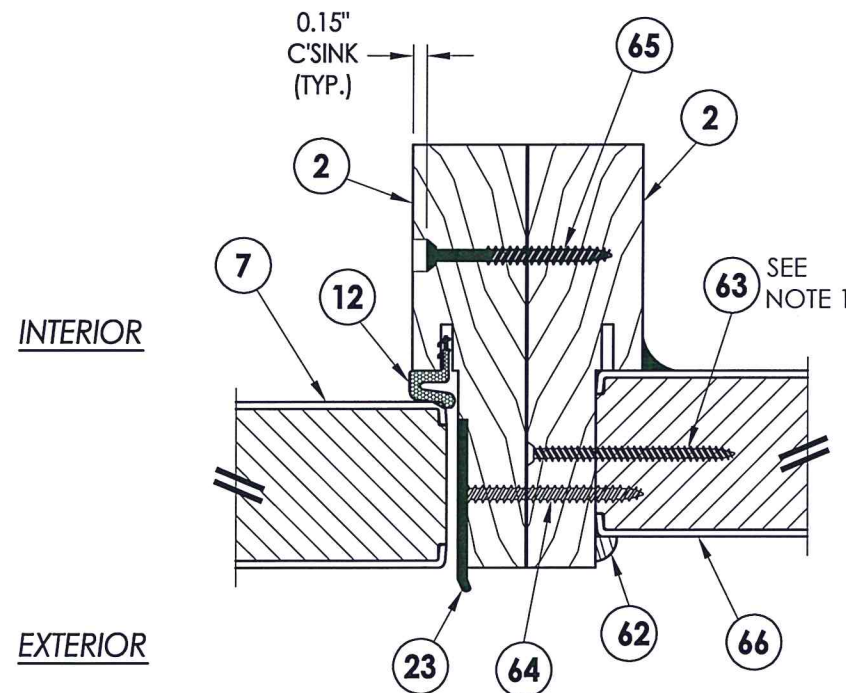

**2** HORIZONTAL CROSS SECTION  
**4** Outswing shown  
Inswing also approved

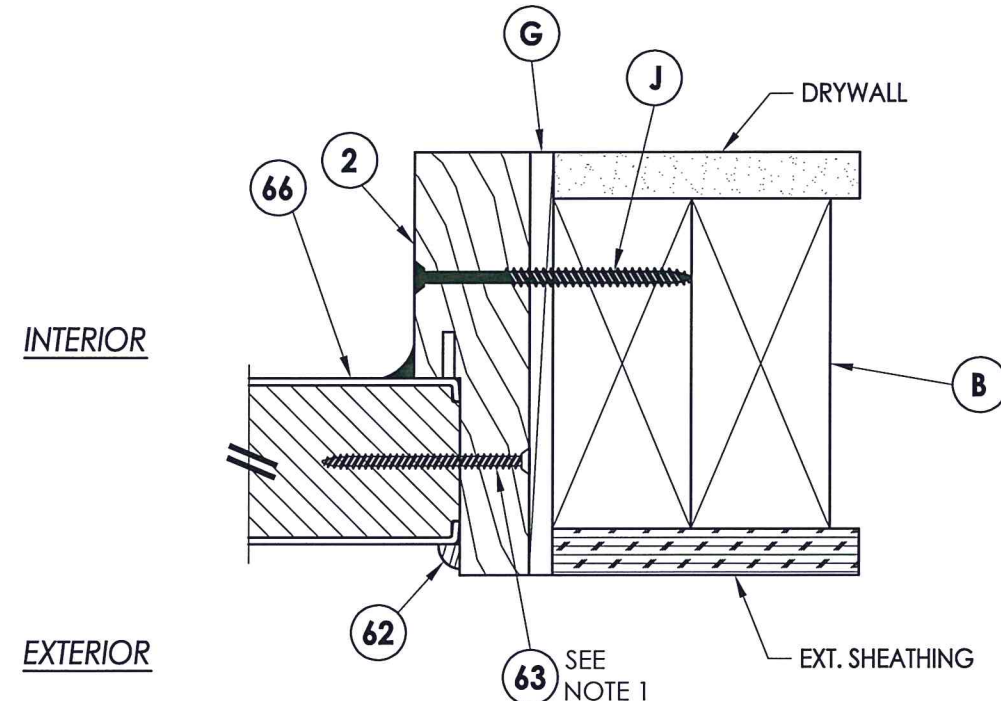

**3** HORIZONTAL CROSS SECTION  
**4** Outswing shown  
Inswing also approved

PRODUCT: TRINITY GLASS INT'L  
6"8 FLUSH GLAZED

PART OR ASSEMBLY:  
HORIZONTAL CROSS SECTIONS

NO.	DATE	REVISIONS
3	2/03/20	UPDATE TO 2018 IBC/IRC
2	7/27/09	TDI PRODUCT EVALUATION UPDATE
1	6/28/06	REVISED LOCKSET NOMENCLATURE
		EW
		BY

DATE: 8/29/05  
SCALE: N.T.S.  
DWG. BY: WH  
CHK. BY: LFS  
DRAWING NO.: TX-4035  
SHEET 4 OF 9

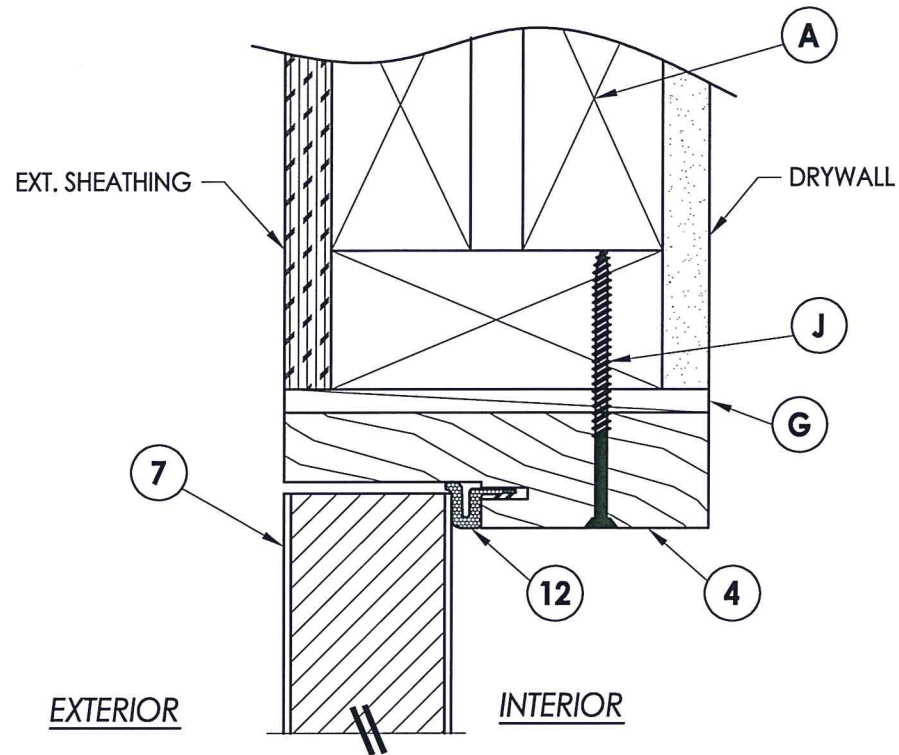

**1 VERTICAL CROSS SECTION**  
**5** Outswing shown  
 Inswing also approved

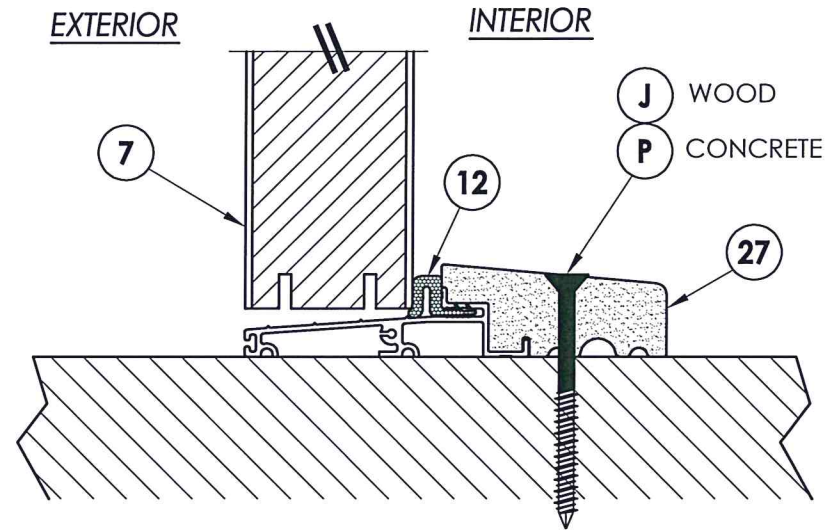

**2 VERTICAL CROSS SECTION**  
**5** Outswing configuration

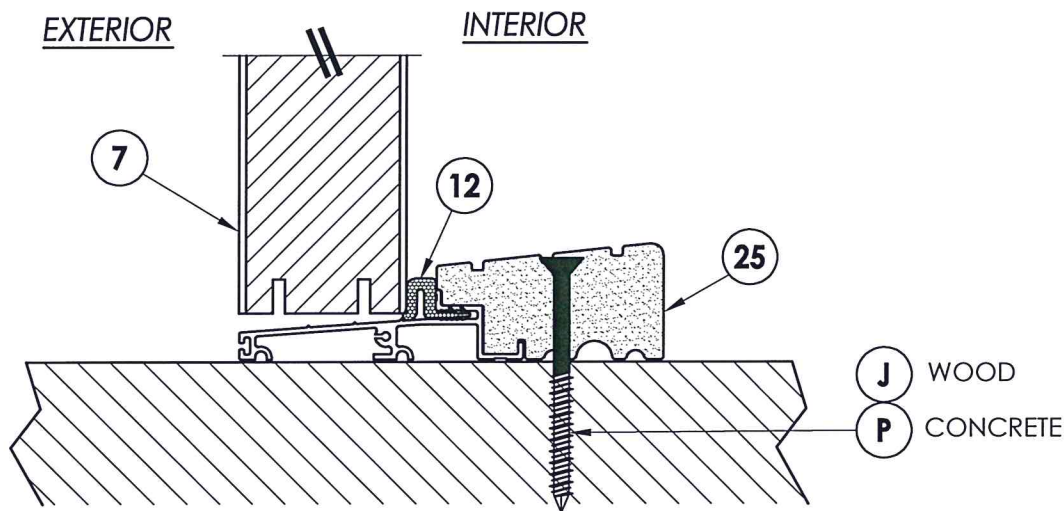

**3 VERTICAL CROSS SECTION**  
**5** Outswing configuration

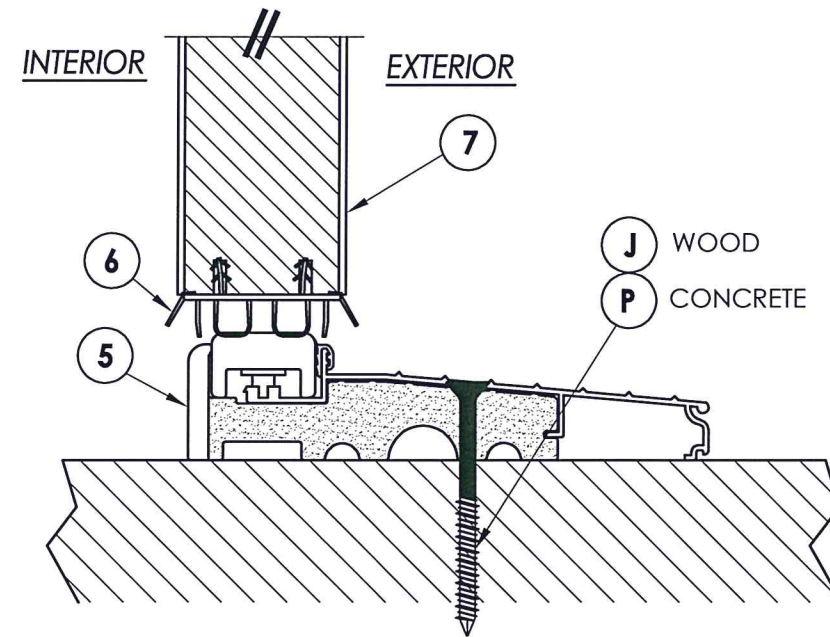

**4 VERTICAL CROSS SECTION**  
**5** Inswing configuration



Documents Prepared By: Lyndon F. Schmidt, P.E.  
 TEXAS P.E. #104123

**RW** BUILDING CONSULTANTS, INC.  
 P.O. Box 230 Vairico FL 33595  
 Phone No.: 813.659.9197

TEXAS BOARD OF PROFESSIONAL ENGINEERS  
 CERTIFICATE OF REGISTRATION # F-11852

PRODUCT: TRINITY GLASS INT'L  
 6 8 FLUSH GLAZED

PART OR ASSEMBLY:  
 VERTICAL CROSS SECTIONS

NO.	DATE	REVISIONS
3	2/03/20	UPDATE TO 2018 IBC/IRC
2	7/27/09	TDI PRODUCT EVALUATION UPDATE
1	6/28/06	REVISED LOCKSET NOMENCLATURE

DATE: 8/29/05  
 SCALE: N.T.S.  
 DWG. BY: WH  
 CHK. BY: LFS  
 DRAWING NO.: TX-4035  
 SHEET 5 OF 9

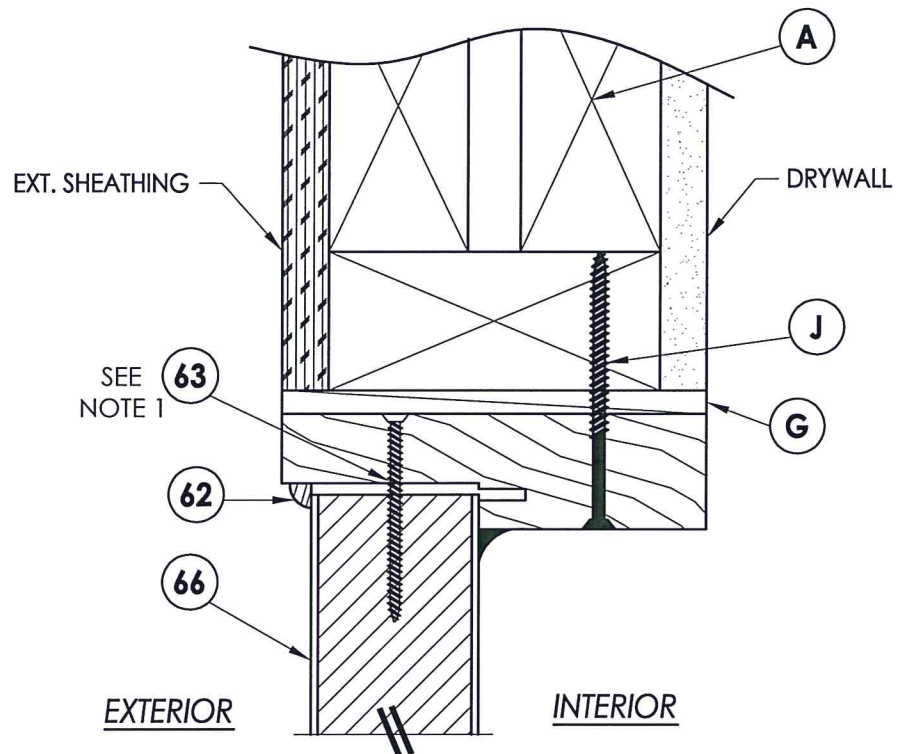

**1** VERTICAL CROSS SECTION  
**6** Outswing shown  
 Inswing also approved

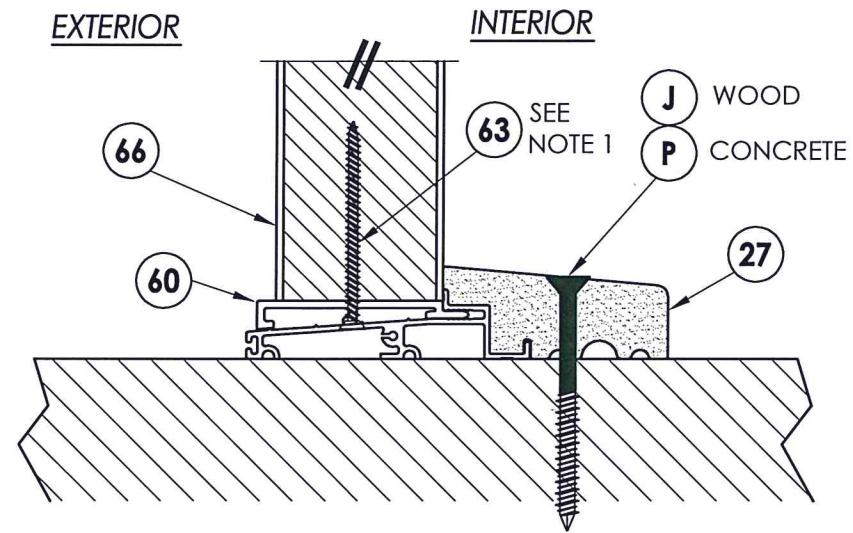

**2** VERTICAL CROSS SECTION  
**6** Outswing configuration

**NOTE:**

- Screws thru head and sill jamb located 3" from each end and on center line.

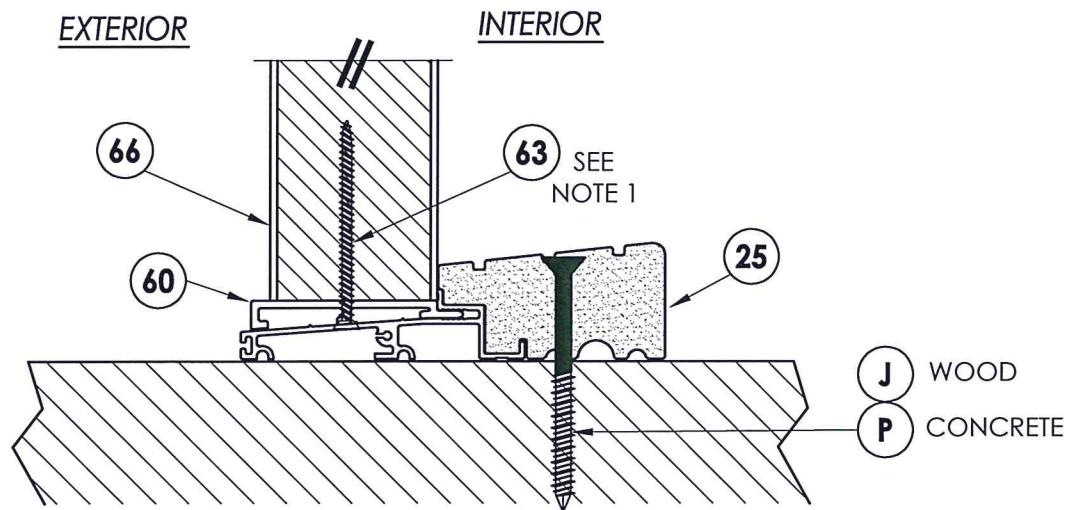

**3** VERTICAL CROSS SECTION  
**6** Outswing configuration

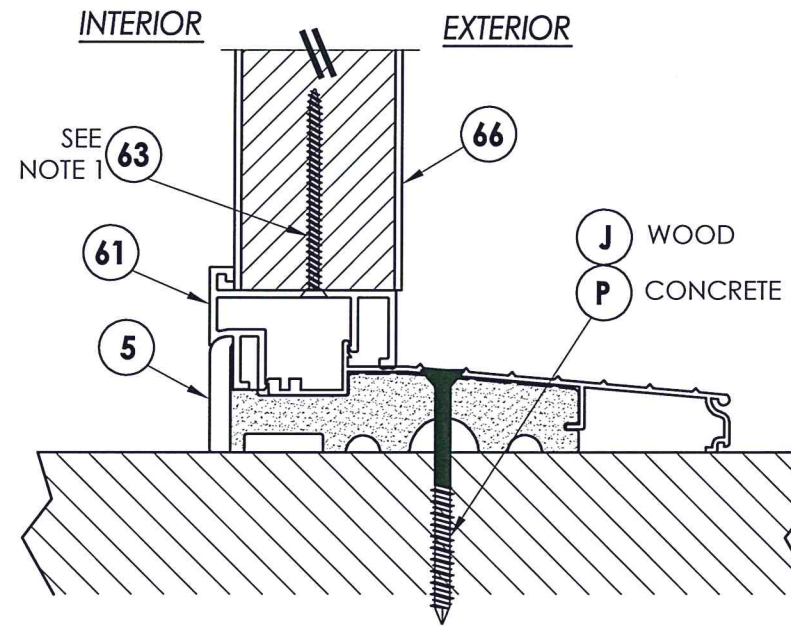

**4** VERTICAL CROSS SECTION  
**6** Inswing configuration

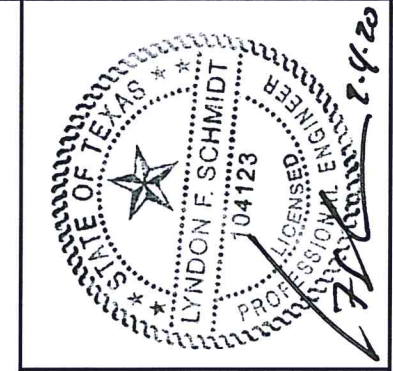

Documents Prepared By: Lyndon F. Schmidt, P.E.  
 TEXAS P.E. #104123

**RW** BUILDING CONSULTANTS, INC.  
 P.O. Box 230 Valrico FL, 33595  
 Phone No.: 813.659.9197

TEXAS BOARD OF PROFESSIONAL ENGINEERS  
 CERTIFICATE OF REGISTRATION # F-11852

PRODUCT: TRINITY GLASS INT'L  
 6 8 FLUSH GLAZED

PART OR ASSEMBLY:  
 VERTICAL CROSS SECTIONS

NO.	DATE	REVISIONS
3	2/03/20	UPDATE TO 2018 IBC/IRC
2	7/27/09	TDI PRODUCT EVALUATION UPDATE
1	6/28/06	REVISED LOCKSET NOMENCLATURE

DATE: 8/29/05  
 SCALE: N.T.S.  
 DWG. BY: WH  
 CHK. BY: LFS  
 DRAWING NO.: TX-4035  
 SHEET 6 OF 9

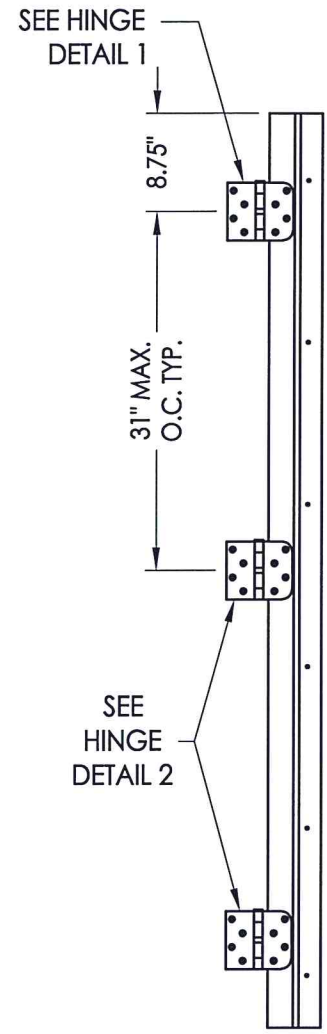
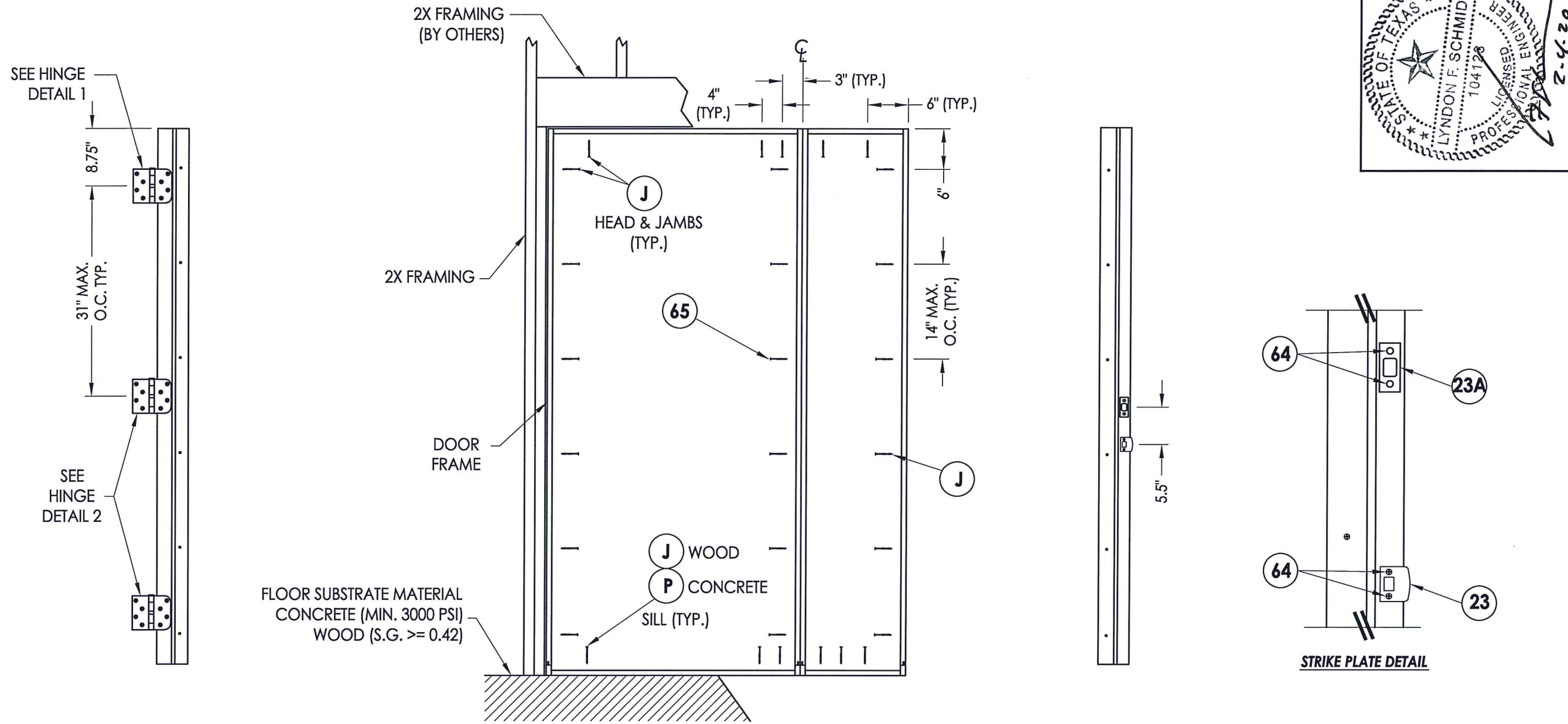

**HINGE JAMB**

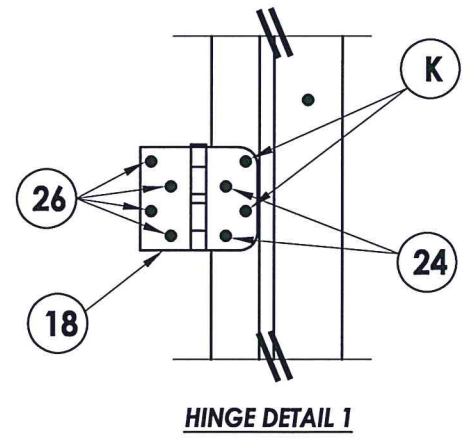

**HINGE DETAIL 1**

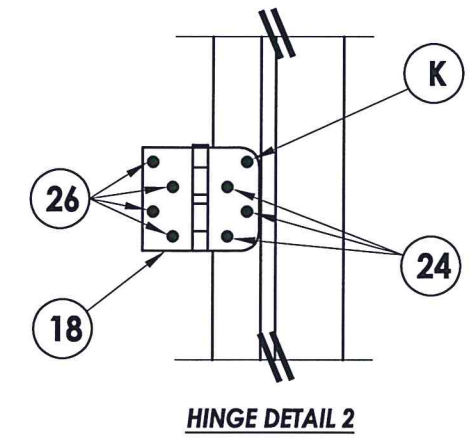

**HINGE DETAIL 2**

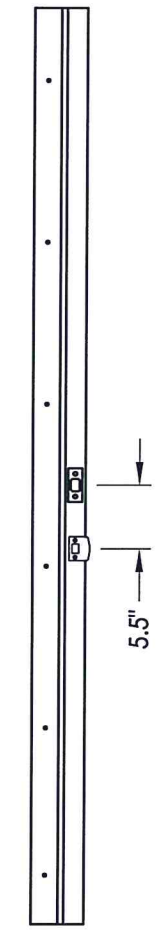

**STRIKE JAMB**

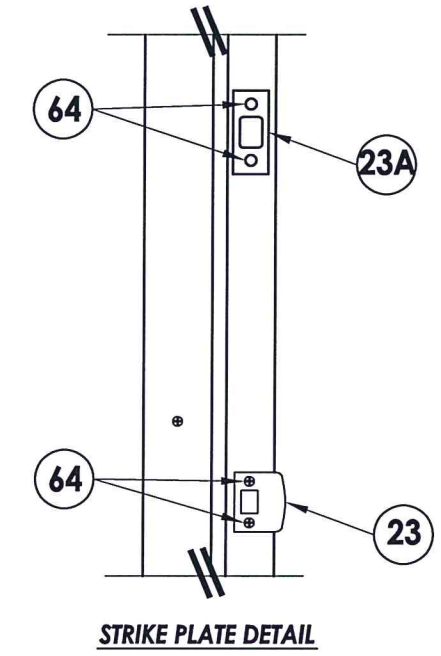

**STRIKE PLATE DETAIL**

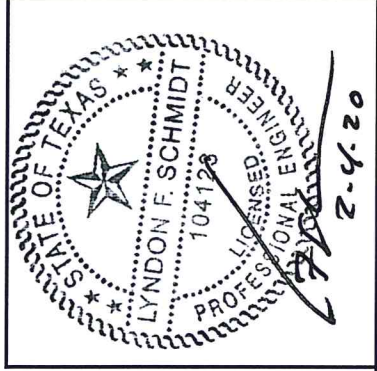

Documents Prepared By: Lyndon F. Schmidt, P.E.  
TEXAS P.E. #104123

**RW** BUILDING CONSULTANTS, INC.  
P.O. Box 230 Valrico FL, 33595  
Phone No.: 813.659.9197

TEXAS BOARD OF PROFESSIONAL ENGINEERS  
CERTIFICATE OF REGISTRATION # F-11852

PRODUCT: TRINITY GLASS INT'L  
6'8\"/>

NO.	DATE	REVISIONS
3	2/03/20	UPDATE TO 2018 IBC/IRC
2	7/27/09	TDI PRODUCT EVALUATION UPDATE
1	6/28/06	REVISED LOCKSET NOMENCLATURE

DATE: 8/29/05  
SCALE: N.T.S.  
DWG. BY: WH  
CHK. BY: LFS  
DRAWING NO.: TX-4035  
SHEET 7 OF 9

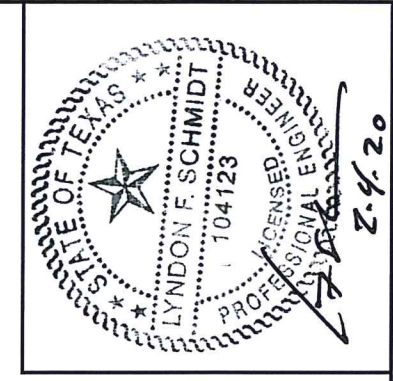
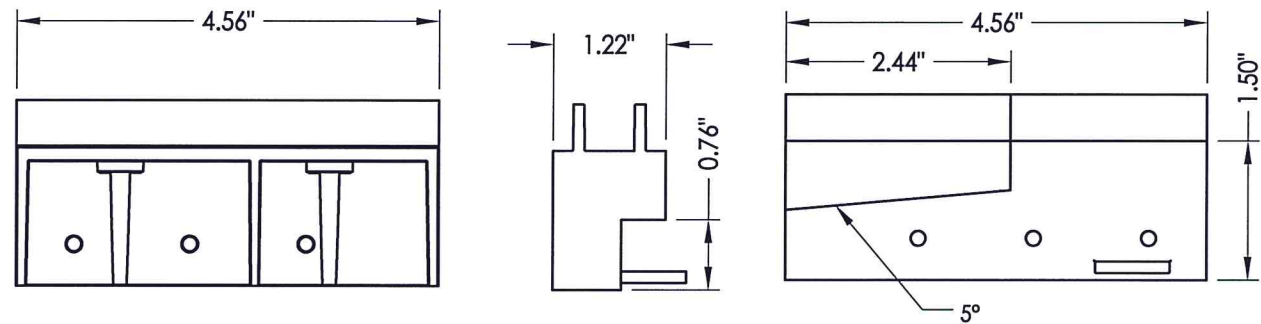
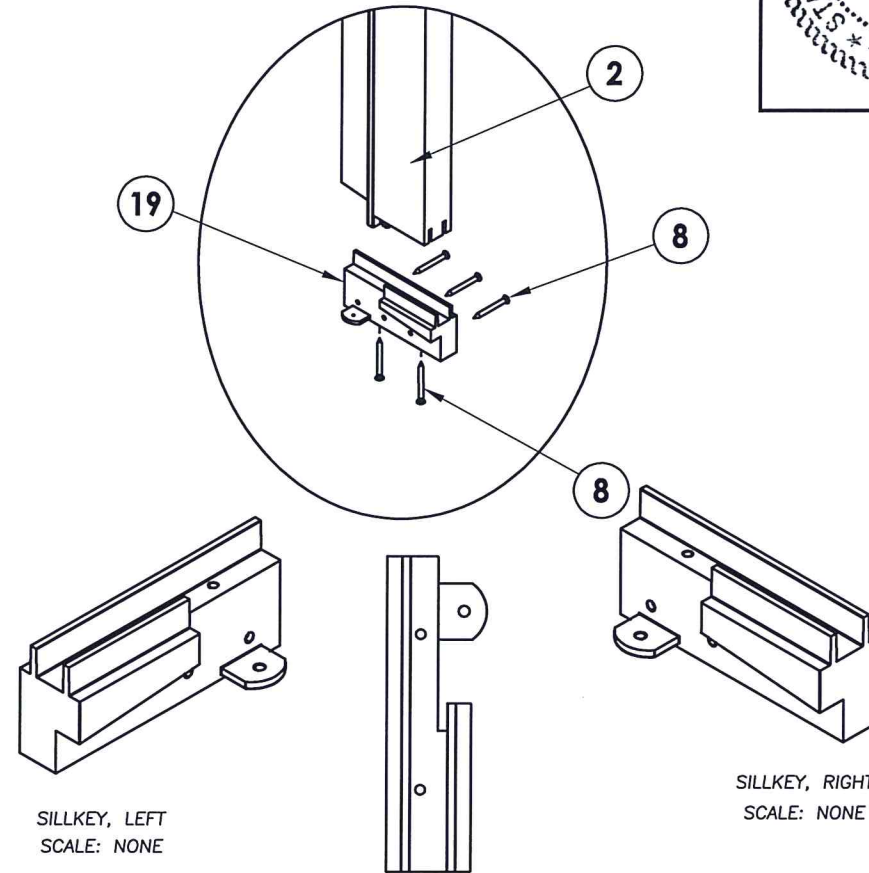
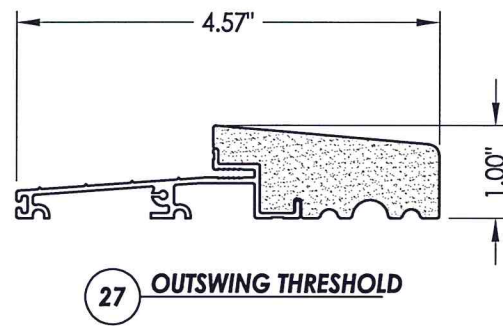
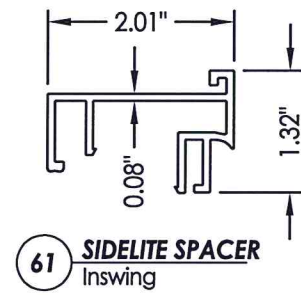
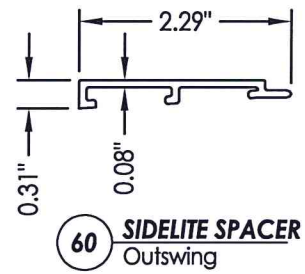
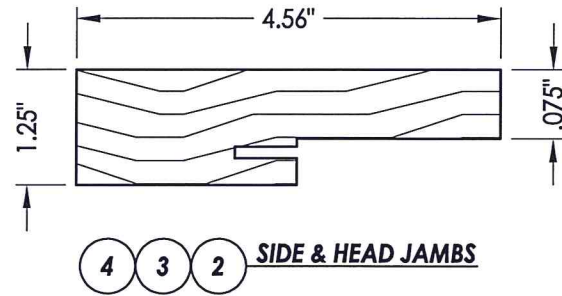
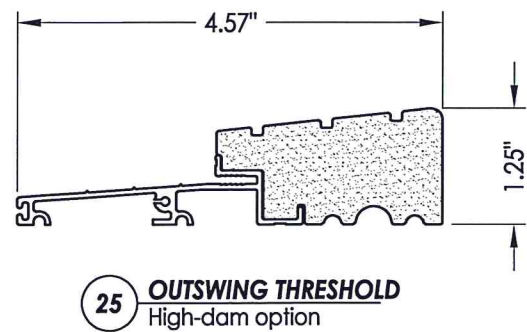
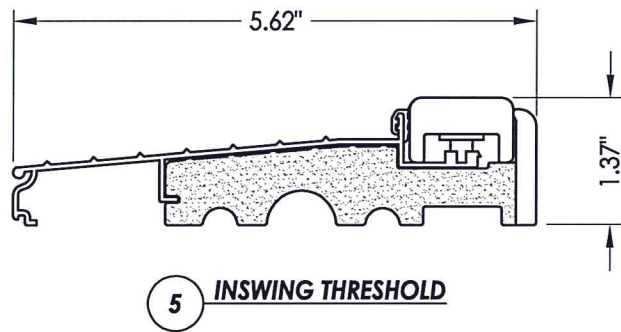
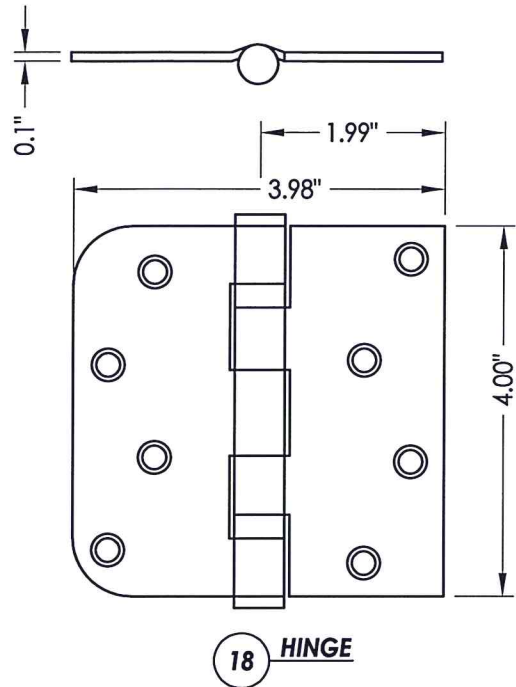

Documents Prepared By: Lyndon F. Schmidt, P.E.  
TEXAS P.E. #104123

**RW** BUILDING CONSULTANTS, INC.  
P.O. Box 230 Valrico FL 33595  
Phone No.: 813.659.9197

TEXAS BOARD OF PROFESSIONAL ENGINEERS  
CERTIFICATE OF REGISTRATION # F-11852

PRODUCT: TRINITY GLASS INT'L  
6'8 FLUSH GLAZED

PART OR ASSEMBLY: COMPONENTS

NO.	DATE	REVISIONS
3	2/03/20	UPDATE TO 2018 IBC/IRC
2	7/27/09	TDI PRODUCT EVALUATION UPDATE
1	6/28/06	REVISED LOCKSET NOMENCLATURE
		BY

DATE: 8/29/05

SCALE: N.T.S.

DWG. BY: WH

CHK. BY: LFS

DRAWING NO.: TX-4035

SHEET 8 OF 9





Documents Prepared By: Lyndon F. Schmidt, P.E.  
TEXAS P.E. #104123

**RW** BUILDING CONSULTANTS, INC.  
P.O. Box 230 Valrico FL, 33595  
Phone No.: 813.659.9197

TEXAS BOARD OF PROFESSIONAL ENGINEERS  
CERTIFICATE OF REGISTRATION # F-11852

**BILL OF MATERIALS**

ITEM	DESCRIPTION	MATERIAL	ITEM	DESCRIPTION	MATERIAL
A	2X HEADER FRAMING SG >= 0.42	WOOD	27	OUTSWING THRESHOLD ALUMINUM W/ COMPOSITE SUBSTRATE	ALUM./ COMP.
B	2X FRAMING SG >= 0.42	WOOD	30	LATCH STILE - SG >= 0.42	LVL/PVC
G	MAX. 1/4" SHIM SPACE	WOOD	31	LVL LOCK BLOCK	POPLAR
J	#10 X 3" PFH WS	STEEL	32	HINGE STILE - SG >= 0.42	LVL/PVC
K	#9 X 2" PFH WS	STEEL	33	TOP RAIL - POPLAR LVL & WPC COMBINATION	POPLAR/WPC
P	3/16" X 2-3/4" ELCO OR ITW PFH CONCRETE SCREW	STEEL	34	BOTTOM RAIL - POPLAR LVL & WPC COMBINATION	POPLAR/WPC
2	STRIKE JAMB - FINGER-JOINT PINE - SG >= 0.42	WOOD	35	LITE FRAME	PC/ASA
3	HINGE JAMB - FINGER-JOINT PINE - SG >= 0.42	WOOD	36	GLAZING COMPOUND	SILICONE
4	HEAD - FINGER-JOINT PINE - SG >= 0.42	WOOD	39	FIBERGLASS SKIN 0.079" MIN. THICKNESS.)	FIBERGLASS
5	INSWING THRESHOLD ALUMINUM W/ COMPOSITE SUBSTRATE	ALUMINUM	40	#8 X 1-1/8" SELF THREADING SCREW	STEEL
6	DOOR BOTTOM SWEEP	PVC	41	POLYPROPYLENE & PVC COMBINATION GLAZING SPACER	POLY.
7	DOOR PANEL - SEE DOOR PANEL DETAIL SHEET FOR CONSTRUCTION DETAILS	-	42	ALUMINUM & BUTYL SPACER SYSTEM	ALUM./BUTYL
8	#6 X 1-1/4 PFH DRYWALL SCREW	STEEL	43	PVC & ALUMINUM SPACER SYSTEM	PVC/ ALUM.
9	#9 X 2-1/4" PFH WOOD SCREW	STEEL	60	SIDELITE SPACER - OUTSWING	PVC
12	WEATHER STRIP QEBD650 Q-LON	-	61	SIDELITE SPACER - INSWING	PVC
18	3.983" X 4.0" HINGE MIN 0.098" THICK	STEEL	62	QUARTER ROUND	WOOD
19	SILLKEY	PC/ASA	63	#8 X 2-1/4" PFH SCREW	STEEL
21	LOCK (SEE LOCK & DEADBOLT RATINGS CHART)	STEEL	64	#8 X 2" PFH SCREW	STEEL
22	DEADBOLT (SEE LOCK & DEADBOLT RATINGS CHART)	STEEL	65	#10 X 2" PFH SCREW	STEEL
23	STRIKE PLATE	STEEL	66	SIDELITE PANEL - SEE SIDELITE PANEL DETAIL SHEET FOR CONSTRUCTION DETAILS	-
23A	DEADBOLT PLATE	STEEL	70	LVL SIDELITE STILE	POPLAR
24	#9 X 5/8" PFH WS	STEEL	71	LVL SIDELITE TOP RAIL	POPLAR
25	OUTSWING HIGH-DAM THRESHOLD ALUMINUM W/ COMPOSITE SUBSTRATE	ALUM./ COMP.	72	LVL SIDELITE BOTTOM RAIL	POPLAR
26	#9 X 1" PFH WS	STEEL			

PRODUCT: TRINITY GLASS INT'L  
6'8 FLUSH GLAZED

PART OR ASSEMBLY: BILL OF MATERIALS

NO.	DATE	REVISIONS
3	2/03/20	UPDATE TO 2018 IBC/IRC LFS
2	7/27/09	TDI PRODUCT EVALUATION UPDATE AL
1	6/28/06	REVISED LOCKSET NOMENCLATURE EW

CONCRETE ANCHOR NOTES:

- Concrete anchor locations at the corners may be adjusted to maintain the min. edge distance to mortar joints.
- Concrete anchor locations noted as "MAX. ON CENTER" must be adjusted to maintain the min. edge distance to mortar joints, additional concrete anchors may be required to ensure the "MAX. ON CENTER" dimension are not exceeded.
- Concrete anchor table:

ANCHOR TYPE	ANCHOR SIZE	MIN. EMBEDMENT	MIN. CLEARANCE TO MASONRY EDGE	MIN. CLEARANCE TO ADJACENT ANCHOR
ITW BUILDEX TAPCON®	1/4"	1-3/4"	2"	4"
ELCO ULTRACON®	1/4"	1-3/4"	1"	4"

WOOD SCREW INSTALLATION NOTES:

- Maintain a minimum 5/8" edge distance, 1" end distance, & 1" o.c. spacing of wood screws to prevent the splitting of wood.

DATE: 8/29/05  
SCALE: N.T.S.  
DWG. BY: WH  
CHK. BY: LFS  
DRAWING NO.: TX-4035  
SHEET 9 of 9